

~~Restricted~~

**U S A F**

*Zone Of Interior* 0472664

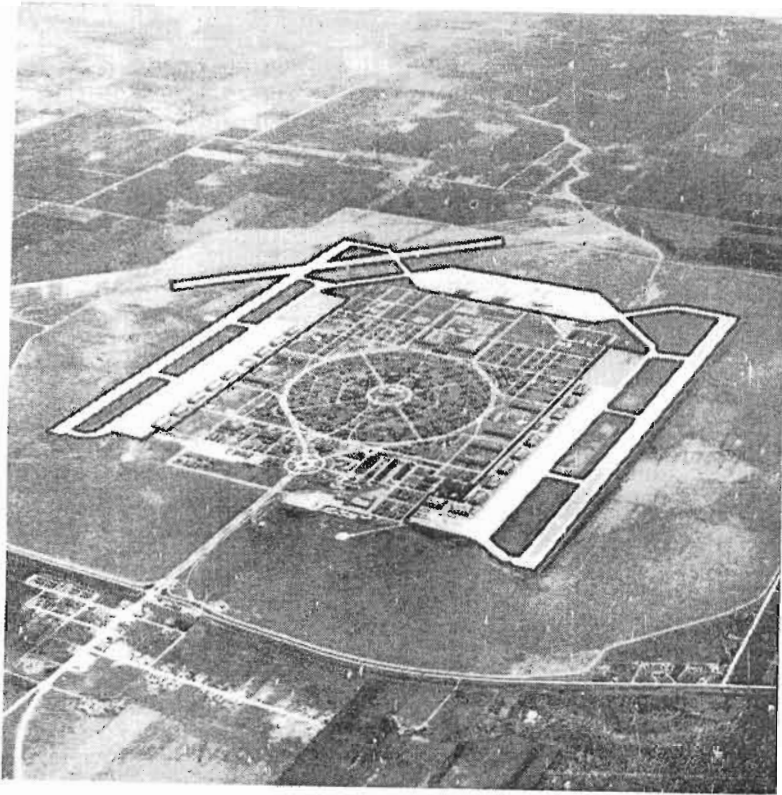

# INSTALLATIONS DIRECTORY

FOR REFERENCE

23 JUL 1985

NOT TO BE TAKEN FROM THIS ROOM

CAT. NO. 1915

LIBRARY BUREAU

**HQ. USAF**

**WASH DC**

**JANUARY 1951**

~~Restricted~~

~~restricted~~

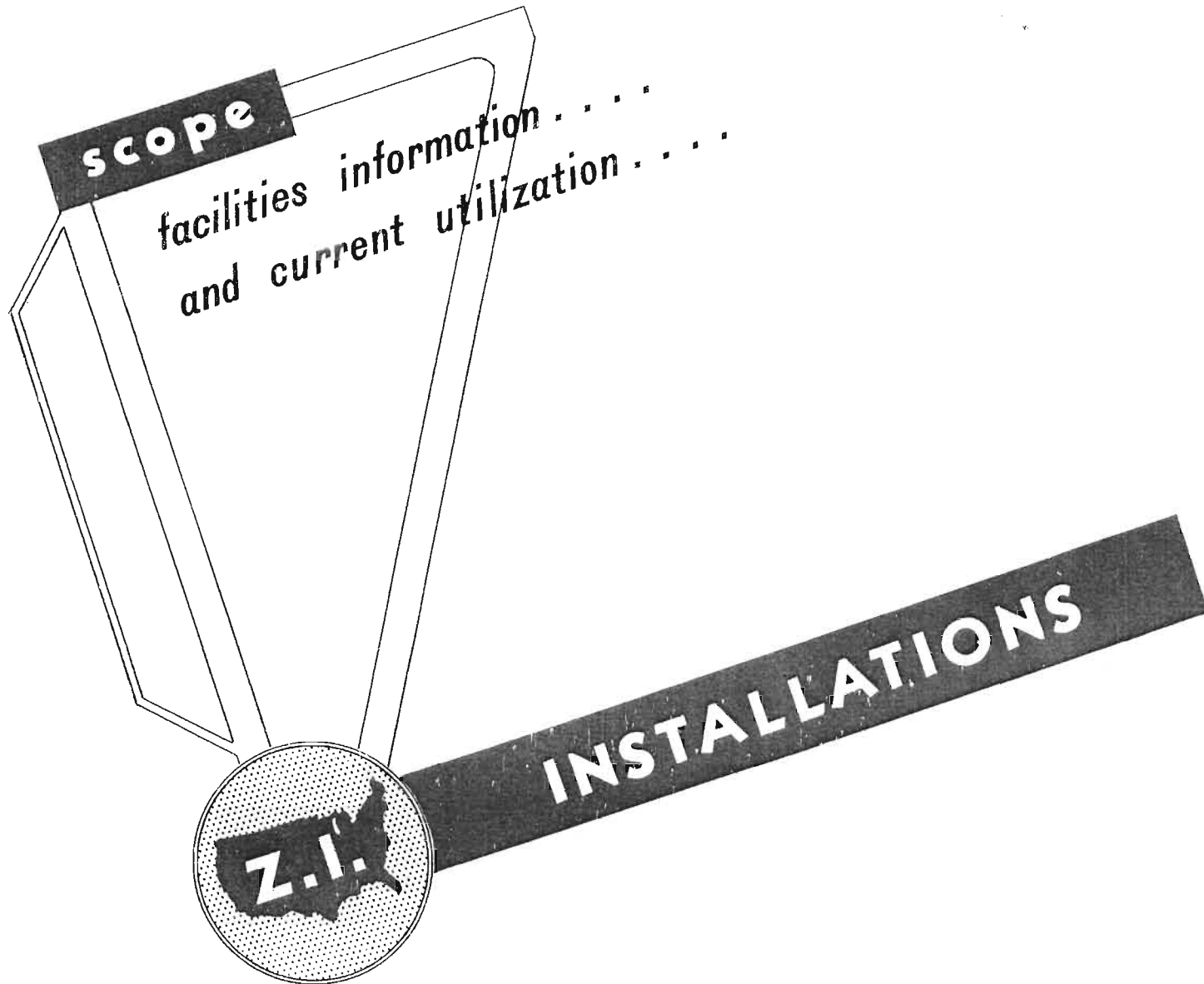

~~restricted~~

# T ABLE OF CONTENTS

THIS DOCUMENT CONTAINS INFORMATION AFFECTING THE NATIONAL DEFENSE OF THE UNITED STATES WITHIN THE MEANING OF THE ESPIONAGE LAWS, TITLE 18, SECTIONS 793 and 794. ITS TRANSMISSION OR THE REVELATION OF ITS CONTENTS IN ANY MANNER TO AN UNAUTHORIZED PERSON IS PROHIBITED BY LAW.

PREPARED BY  
HEADQUARTERS UNITED STATES AIR FORCE  
DC/S MATERIEL, DIRECTORATE OF INSTALLATIONS  
REAL ESTATE DIVISION

---

REAL ESTATE CODE	PAGE	A
USAF MAJOR COMMAND LISTING	PAGE	B
AIRFIELD INSTALLATIONS	PAGES	1 - 10
USAF MAJOR AND SUB-COMMANDS BY MISSION (MAPS)		
STRATEGIC AND TACTICAL	PAGE	11
AIR DEFENSE	PAGE	12
TRAINING	PAGE	13
RESERVE	PAGE	14
LOGISTICS AND MISCELLANEOUS	PAGE	15
RESEARCH AND DEVELOPMENT	PAGE	16
DEPOTS, INDUSTRIAL AND RELATED INSTALLATIONS	PAGES	17 - 19
USAF PROCUREMENT FIELD OFFICES AND SUB OFFICES	PAGE	20
BOMBING AND GUNNERY RANGES	PAGES	21 - 27
BOMBING AND GUNNERY RANGES BY PARENT BASES	PAGES	28 - 29
ABBREVIATIONS	PAGES	30 - 31
CORRECTION LETTER TO HEADQUARTERS "MODIFICATION OF INSTALLATIONS DATA"	PAGE	32

---

23 JUL 1985

# real estate code

DETERMINATION OF REAL PROPERTY INTERESTS EXERCISED BY DEPARTMENT OF AIR FORCE ON EACH SEPARATELY LOCATED AND DEFINED AREA OF REAL PROPERTY DESIGNATED BY HEADQUARTERS USAF AS AN AIR FORCE INSTALLATION OR AN AIR FORCE LOCATION OTHER THAN AN AIR FORCE INSTALLATION.

- 11 - OWNED (SEE PURCHASE, DONATION, TRANSFER)
- 12 - LEASED
- 13 - PERMIT (U.S. OWNED - PUBLIC DOMAIN)
- 14 - PERMIT (U.S. OWNED - OTHER THAN PUBLIC DOMAIN)
- 15 - PERMIT (STATE, TERRITORIAL OR MUNICIPAL REAL PROPERTY)
- 16 - PERMIT - LANDING RIGHTS WITH OR WITHOUT PARKING ON AIRFIELD ONLY
- 17 - NO REAL PROPERTY INTEREST - AIR FORCE LOCATION OTHER THAN AN AIR FORCE INSTALLATION
- 18 - LESSOR INTERESTS ONLY (LEASE, RIGHT-OF-WAY, EASEMENT, ETC. WHERE THESE ARE THE ONLY REAL PROPERTY INTERESTS INVOLVED)
- 19 - REAL PROPERTY INTERESTS TO BE ACQUIRED
- 20 - "OWNED" AND "LEASED"
- 21 - "OWNED" AND "PERMIT (U.S. OWNED-PUBLIC DOMAIN)"
- 22 - "OWNED" AND "PERMIT (U.S. OWNED-OTHER THAN PUBLIC DOMAIN)"
- 23 - "OWNED" AND "PERMIT (STATE, TERRITORIAL OR MUNICIPAL REAL PROPERTY)"
- 24 - "OWNED", "LEASED" AND "PERMIT (U.S. OWNED-PUBLIC DOMAIN)"
- 25 - "OWNED", "LEASED" AND "PERMIT (U.S. OWNED-OTHER THAN PUBLIC DOMAIN)"
- 26 - "OWNED", "LEASED" AND "PERMIT (STATE, TERRITORIAL OR MUNICIPAL REAL PROPERTY)"
- 27 - "OWNED", "PERMIT (U.S. OWNED-PUBLIC DOMAIN)" AND "PERMIT (U.S. OWNED-OTHER THAN PUBLIC DOMAIN)"
- 28 - "OWNED", "PERMIT (U.S. OWNED-PUBLIC DOMAIN)" AND "PERMIT (STATE, TERRITORIAL OR MUNICIPAL REAL PROPERTY)"
- 29 - "OWNED", "PERMIT (U.S. OWNED-OTHER THAN PUBLIC DOMAIN)" AND "PERMIT (STATE, TERRITORIAL OR MUNICIPAL REAL PROPERTY)"
- 30 - "OWNED", "LEASED", "PERMIT (U.S. OWNED-PUBLIC DOMAIN)" AND "PERMIT (U.S. OWNED-OTHER THAN PUBLIC DOMAIN)"
- 31 - "OWNED", "LEASED", "PERMIT (U.S. OWNED-PUBLIC DOMAIN)" AND "PERMIT (STATE, TERRITORIAL OR MUNICIPAL REAL PROPERTY)"
- 32 - "OWNED", "LEASED", "PERMIT (U.S. OWNED-OTHER THAN PUBLIC DOMAIN)" AND "PERMIT (STATE, TERRITORIAL OR MUNICIPAL REAL PROPERTY)"
- 33 - "OWNED", "PERMIT (U.S. OWNED-PUBLIC DOMAIN)", "PERMIT (U.S. OWNED-OTHER THAN PUBLIC DOMAIN)" AND "PERMIT (STATE, TERRITORIAL OR MUNICIPAL REAL PROPERTY)"
- 34 - "OWNED", "LEASED", "PERMIT (U.S. OWNED-PUBLIC DOMAIN)", "PERMIT (U.S. OWNED-OTHER THAN PUBLIC DOMAIN)" AND "PERMIT (STATE, TERRITORIAL OR MUNICIPAL REAL PROPERTY)"
- 35 - "LEASED" AND "PERMIT (U.S. OWNED-PUBLIC DOMAIN)"
- 36 - "LEASED" AND "PERMIT (U.S. OWNED-OTHER THAN PUBLIC DOMAIN)"
- 37 - "LEASED" AND "PERMIT (STATE, TERRITORIAL OR MUNICIPAL REAL PROPERTY)"
- 38 - "LEASED", "PERMIT (U.S. OWNED-PUBLIC DOMAIN)" AND "PERMIT (U.S. OWNED-OTHER THAN PUBLIC DOMAIN)"
- 39 - "LEASED", "PERMIT (U.S. OWNED-PUBLIC DOMAIN)" AND "PERMIT (STATE, TERRITORIAL OR MUNICIPAL REAL PROPERTY)"
- 40 - "LEASED", "PERMIT (U.S. OWNED-OTHER THAN PUBLIC DOMAIN)" AND "PERMIT (STATE, TERRITORIAL OR MUNICIPAL REAL PROPERTY)"
- 41 - "LEASED", "PERMIT (U.S. OWNED-PUBLIC DOMAIN)", "PERMIT (U.S. OWNED-OTHER THAN PUBLIC DOMAIN)" AND "PERMIT (STATE, TERRITORIAL OR MUNICIPAL REAL PROPERTY)"
- 42 - "PERMIT (U.S. OWNED-PUBLIC DOMAIN)" AND "PERMIT (U.S. OWNED-OTHER THAN PUBLIC DOMAIN)"
- 43 - "PERMIT (U.S. OWNED-PUBLIC DOMAIN)" AND "PERMIT (STATE, TERRITORIAL OR MUNICIPAL REAL PROPERTY)"
- 44 - "PERMIT (U.S. OWNED-PUBLIC DOMAIN)", "PERMIT (U.S. OWNED-OTHER THAN PUBLIC DOMAIN)" AND "PERMIT (STATE, TERRITORIAL OR MUNICIPAL REAL PROPERTY)"
- 45 - "PERMIT (U.S. OWNED-OTHER THAN PUBLIC DOMAIN)" AND "PERMIT (STATE, TERRITORIAL OR MUNICIPAL REAL PROPERTY)"
- 46 - OWNED FACILITIES WITH JOINT USE OF AIRFIELD
- 47 - LEASED FACILITIES WITH JOINT USE OF AIRFIELD
- 48 - "OWNED" AND "LEASED" FACILITIES WITH JOINT USE OF AIRFIELD
- 49 - PERMIT FACILITIES WITH JOINT USE OF AIRFIELD
- 50 - SPACE ALLOTTED TO AF BY GOVERNMENT SERVICES ADMINISTRATION

# USAF COMMANDS

by **MISSION**

## Strategic & Tactical

SAC TAC

## Air Defense

ADC

## Training

ATRC AU

## Reserves

ConAc  
⊕

## Logistics & Miscellaneous

AMC MATS Hq Comd

## Research & Development

APG AEDD AR&DC LRP GD SWC

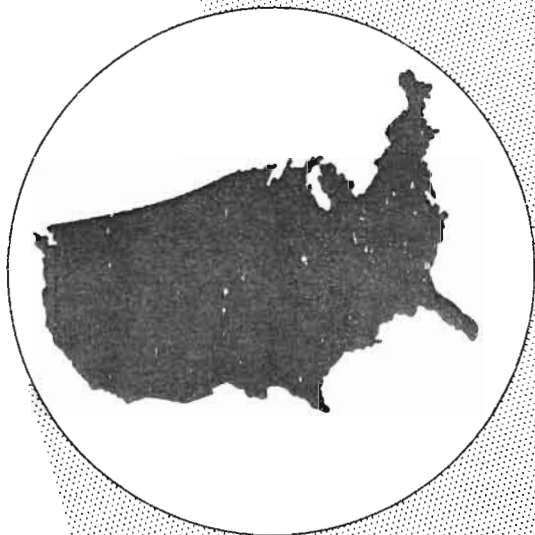

~~RESTRICTED~~

# AIRFIELD INSTALLATIONS

NAME OF INSTALLATION	LOCATION		CLASS	CATEGORY	STATUS	UTILIZATION				AIR MATERIEL AREA	R B U PERFORMED BY	NON-USAF USERS		FACILITIES							
	DISTANCE AND DIRECTION FROM CITY	CITY AND STATE (MAIL ADDRESS SHOWN IN PARENS.)				ACTIVITY	ASSIGNMENT AND SUB COMMAND	JOINT USE	MUNICIPALITIES			ACRES UNDER U S A F JURISDICTION	R E CODE	RUNWAYS				HOUSING			
														ELEVATION	NUMBER	LONGEST (00)	CAPACITY IN POUNDS (000)	OFFICERS (0)	ENLISTED (00)		
<b>A</b> BERNATHY MUNI APT	5 E	ABERNATHY, TEX	3	VI	I		ATRC		OC AMA				640	12							
ALEXANDRIA AFB	6 NNW	Alexandria, La.	1	IV	A	FTR	TAC		SA AMA				19	880	4	70					
ALOE AIR FORCE AUX FLD	7 ENE	GOLIAD, TEX	3	VI	I	#	AMC		SA AMA				939	11	150	3	40	38c			
AERONAUTICAL CHART PLANT		ST LOUIS, MO	1	III	A	PRINTING OF AERO CHARTS	AMC		OC AMA	ATRC			12	(NO AIRFIELD)							
ANDREWS AFB	1 E	CAMP SPRINGS, MD (WASHINGTON 25,DC)	1	I	A	HQ MATS-ANG	HQ COMD	ConAC	MA AMA	HQ COMD			4541	11	279	4	70	62c	22	21	
ANNISTON AFB	2 SE	ESTABOGA, ALA	3	VI	E		AMC		MO AMA	3RD ARMY			2172	11	527	3	53	61c			
ARLINGTON AIR FORCE AUX FLD	4 E	ARLINGTON, COLO	3	VI	I	#	AMC		OO AMA				1426	11	4424	3	71	15c			
ARNOLD ENGINEERING DEVELOPMENT CENTER		TULLAHOVA, TENN				RESEARCH & DEVELOP (UNDER CONSTRUCTION)	AELDD		MO AMA				19	(NO AIRFIELD)							
ATTERBURY AFB	3 N	COLUMBUS, IND	1	IV	A	RTC	ConAC (10AF)		MA AMA	Con AC			2126	11	651	4	50	38c	6	7	
AVON PARK AFB	10 ENE	AVON PARK, FLA	1	IV	E		AMC		WR AMA	AMC			3880	11	68	2	54	150c	48	25	
<b>B</b> ARKSDALE AFB	6 E	SHREVEPORT, LA (BARKSDALE AFB,LA)	1	I	A	HQ 2AF IM STRAT RCN (MEDIUM)	SAC (2AF)	MATS	SA AMA	SAC			21865@	11	167	4	100	86c	24	42	
LEMIS AIR FORCE AUX FLD	6 ENE	VALDOSTA, GA	3	V	I	AUX MOODY AFB	ConAC (11AF)		WR AMA	Con AC			**	11	198	2	50	30d			
BERGSTROM AFB	7 SE	AUSTIN, TEX	1	I	A	FTR	SAC (8AF)		SA AMA	SAC			2937	11	515	6	71	45c	12	15	
BIGGS AFB	6 NE	EL PASO, TEX (BIGGS AFB, TEX)	1	I	A	FM-TOW TGT	SAC (8AF)	ADC MATS	SA AMA	SAC			3848	11	3937	3	95	45c	27	36	
BIRMINGHAM MUNI APT	5 NE	BIRMINGHAM, ALA	4	VI	A	RTC-ANG	ConAC (14 AF)	NAVY	NO AMA	Con AC		x	47	643	3	57	68c	only	only		
BLACKLAND AF AUX FLD	4 SE	VALLEY MILLS, TEX (CONNALLY AFB)	3	III	A	AUX-CONNALLY AFB	ATRC		SA AMA	ATRC			493	12		ALL WAY	47	SOD			
BOLLING AFB		WASHINGTON, D.C. (WASHINGTON 25,DC)	1	I	A	HQ HQ COMD BANDSMEN TNG SCH	HQ COMD	MATS	MA AMA	HQ COMD			606	20	20	4	60	41c	11	30	
BROOKLEY AFB	3 SSW	MOBILE, ALA (BROOKLEY AFB,ALA)	1	I	A	AFT-PAE	AMC	MATS	MO AMA	AMC			1829	11	26	4	88	172c	27	30	
BROOKS AFB	7 SSE	SAN ANTONIO, TEX (BROOKS AFB, TEX)	1	V	A	ANG HQ USAF SECURITY SER	ConAC (11AF)	MATS	SA AMA	Con AC			1333	11	594	3	52	44c	21	20	
BROOME AF AUX FLD	10 SSE	SAN ANGELO, TEX (GOODFELLOW AFB)	3	III	A	AUX GOODFELLOW AFB	ATRC		SA AMA	ATRC			300	12	1970	ALL WAY	36	SOD			
BRYAN AFB	6 WSW	BRYAN, TEX	1	IV	I	AUX RANDOLPH AFB	ATRC		SA AMA	ATRC			2084	11	264	3	55	26c	17	20	
BURTON AF AUX FLD	1 E	AMBROSE, TEX (PERRIN AFB)	3	III	A	AUX PERRIN AFB	ATRC		OC AMA	ATRC			300	11	750	ALL WAY	35	SOD			

NOTES: # Inactive installation without caretaker status  
 @ Includes on base B&C Range (Reservation B & GR)  
 \*\* Acreage included in Moody AFB Reservation

~~RESTRICTED~~

~~RESTRICTED~~

# AIRFIELD INSTALLATIONS

NAME OF INSTALLATION	LOCATION		CLASS	CATEGORY	STATUS	UTILIZATION			AIR MATERIEL AREA	R & U PERFORMED BY	NON-USAF USERS		FACILITIES							
	DISTANCE AND DIRECTION FROM CITY	CITY AND STATE (MAIL ADDRESS SHOWN IN PARENS)				ACTIVITY	ASSIGNMENT AND SUB COMMAND	JOINT USE			AIRLINES	MUNICIPALITIES	ACRES UNDER U S A F JURISDICTION	R E CODE	RUNWAYS				HOUSING	
															ELEVATION	NUMBER	LONGEST (FOOT)	CAPACITY (SQ FT)	OFFICERS	ENLISTED
<b>C</b> AMPBELL AFB	13 S	HOPKINSVILLE, KY (CAMP CAMPBELL, KY)	1	I	A	SPECIAL ACTIVITIES	SAC (2AF)		MO AMA	SAC		3646	22	557	4	80	150c	6	7	
CARSWELL AFB	7 WNW	FORT WORTH, TEX CASA GRANDE, ARIZ (WILLIAMS AFB)	1	I	A	HQ 8AF - BH	SAC (8AF)		SA AMA	SAC		1220	20	636	4	82	300d	33	28	
CASA GRANDE AF AUX FLD	5 NNW		3	III	A	AUX WILLIAMS AFB	ATRC		SA AMA	ATRC		634	20	1462	4	38	10c			
CASPER AFB	9 WNW	CASPER, WYO	1	IV	E		AMC		AMA	AMC		3314	11	5347	4	89	50c	53	30	
CASTLE AFB	7 NW	MERCED, CALIF (CASTLE AFB, CALIF)	1	I	A	BM	SAC (15AF)	MATS	SM AMA	SAC		1212	11	185	1	70	140c	22	21	
CEANUTE AFB	1 SE	RANTOUL, ILL (CEANUTE AFB, ILL)	1	I	A	AFTS	ATRC		AMA	ATRC		1843	20	738	4	63	56c	19	109	
CLEAR SPRINGS AF AUX FLD	5 E	NEW BRAUNFELS, TEX	3	III	A	AUX RANDOLPH AFB	ATRC		SA AMA	ATRC		919	11	640	3	54	30c			
CLEVELAND MUNI APT	9 SW	CLEVELAND, OHIO	4	VI	A	RTC - ANG	ConAC (IAP)	AMC	MA AMA MA	Con AC	X	**** 408	12	789	7	60	150c	2	1	
CLINTON COUNTY AFB	2 SE	WILMINGTON, OHIO	2	IV	I		AMC		AMA	AMC		968	11	1062	2	60	64c	2	2	
CLOVIS AFB	6 W	CLOVIS, NEW MEX	1	IV	I	OUTLEASED TO CITY OF CLOVIS	ATRC		OC AMA	ATRC		3587	20	4300	4	100	30c	56	24	
COLUMBUS AFB	10 N	COLUMBUS, MISS (COLUMBUS AFB, MISS)	1	IV	A	CONTRACT FLYING SCHOOL	ATRC		MO AMA	ATRC		4363	40	215	4	45	54c	29	31	
COLUMBUS AF AUX FLD	11 NNW	COLUMBUS, MISS (COLUMBUS AFB, MISS)	3	V	A	AUX COLUMBUS AFB	ATRC		MO AMA	ATRC		***	36	194	ALL WAY	52	80D			
CONNALLY AFB	7 NNE	WACO, TEX (CONNALLY AFB, TEX)	1	I	A	APS (BASIC) LIAISON-HELICOPTER	ATRC		SA AMA	ATRC		1384	11	470	5	63	46c	20	24	
CONNALLY LANDING STRIP 1	18 NW	WACO, TEX (CONNALLY AFB, TEX)	3	III	A	AUX CONNALLY AFB	ATRC		SA AMA	ATRC		7	12							
CONNALLY LANDING STRIP 3	13 NW	WACO, TEX (CONNALLY AFB, TEX)	3	III	A	AUX CONNALLY AFB	ATRC		SA AMA	ATRC		25	12							
CONNALLY LANDING STRIP 5	14 NW	WACO, TEX (CONNALLY AFB, TEX)	3	III	A	AUX CONNALLY AFB	ATRC		SA AMA	ATRC		7	12							
CONNALLY LANDING STRIP C	21 NW	WACO, TEX (CONNALLY AFB, TEX)	3	III	A	AUX CONNALLY AFB	ATRC		SA AMA	ATRC		5	12							
CONNALLY LANDING STRIP D	2 SW	WACO, TEX (CONNALLY AFB, TEX)	3	III	A	AUX CONNALLY AFB	ATRC		SA AMA	ATRC		25	12							
CONNALLY LANDING STRIP E	6 SW	WACO, TEX (CONNALLY AFB, TEX)	3	III	A	AUX CONNALLY AFB	ATRC		SA AMA	ATRC		13	12							
CRAIG AFB	5 SSE	SELMA, ALA (CRAIG AFB, ALA)	1	I	A	APS (ADV-SE)	ATRC		MO AMA	ATRC		2030	11	366	7	51	30c	9	16	
<b>D</b> ALHART AF AUX FLD #1	10 WSW	DALHART, TEX	3	VI	I	AUX #	AMC		OC AMA			1993	11	4096	3	80	32c			
DALHART AF AUX FLD #2	1 S	HITT, TEX	3	VI	I	AUX #	AMC		OC AMA			2663	11	3974	3	80	48c			

NOTES: # Inactive installation without caretaker status  
 \*\*\* Acreage included in Columbus AFB Reservation  
 \*\*\*\* Acreage for aircraft assembly plant only

~~RESTRICTED~~



# AIRFIELD INSTALLATIONS

NAME OF INSTALLATION	LOCATION		CLASS	CATEGORY	STATUS	UTILIZATION				AIR MATERIEL AREA	R B U PERFORMED BY	NON-USAF USERS		FACILITIES								
	DISTANCE AND DIRECTION FROM CITY	CITY AND STATE (MAIL ADDRESS SHOWN IN PARENS.)				ACTIVITY	ASSIGNMENT AND SUB COMMAND	JOINT USE	SA (14 AF)			AMA	AIRCINES	MUNICIPALITIES	ACRES UNDER U S A F JURISDICTION	R E CODE	RUNWAYS				HOUSING	
																	ELEVATION	NUMBER	LONGEST (00)	CAPACITY IN POUNDS (000)	OFFICERS (0)	ENLISTED (00)
DALLAS NAS (HEWSELY)	11 SSW	DALLAS, TEX	4		A	ANG - RTC	NAVY		ConAC (14 AF)	SA AMA	Con AC			49	495	3	52	60c	2	2		
DATELAND AF AUX FLD	2 NE	DATELAND, ARIZ (WILLIAMS AFB)	1	III	I	AUX WILLIAMS AFB	ATRC			SA AMA	ATRC			3256	20	450	3	66	10c	6	7	
DAVENPORT AF AUX FLD	6 NE	SAN ANTONIO, TEX (RANDOLPH AFB)	3	III	A	AUX RANDOLPH AFB	ATRC			SA AMA	ATRC			208	12	780	ALL WAY	34				
DAVIS-MONTHAN AFB	4 SE	TUCSON, ARIZ	1	I	A	EM	SAC (15AF)	MATS AMC		SA AMA	SAC			4770	20	2626	5	80	45c	49	32	
DESOTO PARRISH AF AUX FLD	4 NW	MANSFIELD, LA (BARKSDALE AFB)	3	III	E	AUX BARKSDALE AFB	SAC (2AF)			SA AMA	SAC			1045	12	322	3	50				
DOBBS AFB	2 SE	MARIETTA, GA	1	V	A	ANG-RTC	ConAC (14AF)			WR AMA	ConAC			2587	11	1030	3	60	85c	2	5	
DOUGLAS FLD	5 W	CHARLOTTE, N C	4	III	A	ANG	ConAC (14AF)			WR AMA				12	748	3	52					
DOVER AFB	4 SE	DOVER, DELA	1	II	A	FTR	ADC EADF			MA AMA	ADC			2320	20	28	3	70	56c	16	7	
DOW AFB	2 W	BANGOR, ME	1	V	E	ANG	ConAC (14AF%)			MA AMA	ConAC			1984	11	192	3	70	102c	5	21	
<b>E</b> EDWARDS AFB	2 S	MUROC, CALIF (EDWARDS AFB, CALIF)	1	I	A	R & D	AMC	APG		SM AMA	AMC			182290*	11	2285	3	80	120d	17	19	
EGLIN AFB	2 SW	VALPARISO, FLA (EGLIN AFB, FLA)	1	III	A	HQ APG	APG	ConAC AMC		MO AMA	APG			465859	11	71	3	80	300d	26	35	
EGLIN AF AUX FLD #1, WAGNER	14 NNE	VALPARISO, FLA	3	III	A	AUX EGLIN AFB	APG			MO AMA	APG			11	238	3	41	34c	4	2		
EGLIN AF AUX FLD #2, PIERCE	6 NNE	VALPARISO, FLA	3	III	A	AUX EGLIN AFB	APG	ConAC		MO AMA	APG			11	157	3	47	34c	4	7		
EGLIN AF AUX FLD #3, DUKE	10 NNW	VALPARISO, FLA	3	III	A	AUX EGLIN AFB	APG			MO AMA	APG			11	192	3	47	34c	4	2		
EGLIN AF AUX FLD #4, PEEL	6 W	VALPARISO, FLA	3	III	A	AUX EGLIN AFB	APG			MO AMA	APG			11	92	3	43	34c				
EGLIN AF AUX FLD #5, PICCOLO	10 NW	VALPARISO, FLA	3	III	A	AUX EGLIN AFB	APG			MO AMA	APG			11	178	3	44	34c				
EGLIN AF AUX FLD #6, BIANCHI	18 NNW	VALPARISO, FLA	3	III	I	AUX EGLIN AFB	APG			MO AMA	APG			11	136	3	40	34c	4	2		
EGLIN AF AUX FLD #7, EPLER	7 NNW	VALPARISO, FLA	3	III	I	AUX EGLIN AFB	APG			MO AMA	APG			11	133	3	47	34c	4	2		
EGLIN AF AUX FLD #8, BALDSTEFEN	9 ENE	VALPARISO, FLA	3	III	A	AUX EGLIN AFB	APG			MO AMA	APG			11	133	2	50					
EGLIN AF AUX FLD #9, HURLBURT	13 SW	VALPARISO, FLA	3	III	I	AUX EGLIN AFB	APG			MO AMA	APG			11	35	3	55	10c	2	2		
EGLIN AF AUX FLD #10, BILLOW	27 W	VALPARISO, FLA	3	III	A	LOANED TO NAVY NAV & BMDR SCH ANG	APG	NAVY MATS ADC		MO AMA	APG			11	111	3	40					
ELLINGTON AFB	15 SE	HOUSTON, TEX	1	II	A		ATRC			SA AMA	ATRC			1842	20	39	6	52	26c	34	54	

NOTES: \* Jurisdiction to be transferred to ADC upon Federalization of ANG units, 1 Feb. 1951.  
 \*\*\* Eglin AFB - Acreage includes all aux on reservation proper.



~~RESTRICTED~~

# AIRFIELD INSTALLATIONS

NAME OF INSTALLATION	LOCATION		CLASS	CATEGORY	STATUS	UTILIZATION				AIR MATERIEL AREA	R & U PERFORMED BY	NON-USAF USERS		FACILITIES						
	DISTANCE AND DIRECTION FROM CITY	CITY AND STATE (MAIL ADDRESS SHOWN IN PARENS.)				ACTIVITY	ASSIGNMENT AND SUB COMMAND	JOINT USE	AIRLINES			MUNICIPALITIES	ACRES UNDER U S A F JURISDICTION	R E CODE	RUNWAYS				HOUSING	
															ELEVATION	NUMBER	LONGEST (00)	CAPACITY IN POUNDS (000)	OF FIGERS (0)	ENLISTED (00)
ENT AFB		COLO SPR, COLO (ENT AFB)	1	IV	A	HQ ADC	ADC	AMC	OO AMA	ADC			38	20	(No Airfield)		5	4		
EPHRATA AFB	2 SE	EPHRATA, WASH	1	VI	E		AMC		OO AMA	AMC	X		2384	20	1258	3	75	96c	52	30
ERWIN AF AUX FLD	3 SE	NEWPORT, ARK	3	VI	I	AUX #	AMC		OC AMA				514	11	220	2	45			
<b>F</b> AIRCHILD AFB	12 WSW	SPOKANE, WASH (BONG, WASH)	1	I	A	BM	SAC (15AF)	MATS	OO AMA	SAC			2418	11	2430	3	80	58c	21	24
FLOYD BENNETT NAS		BROOKLYN, NY	4	VI	A	RTC ANG	NAVY	ConAC LAF	MA AMA	NAVY			49	16	4	55			3	
FORBES AFB	7 S	TOPEKA, KANS	1	IV	I		AMC		OC AMA	AMC			2059	11	1078	3	65	45c	24	21
PORT DIX		WRIGHTSTOWN, NJ	3	VI	A	AF ORD	ARMY	ConAC LAF	MA AMA	1st ARMY			17		(No Airfield)				6	22
FRANCIS E WARREN AFB	2 W	CHEYENNE, WYO (FRANCIS E WARREN)	1	I	A	AFTS	ATRC		OO AMA	ATRC			7497	11	(No Airfield)				44	112
<b>G</b> ASKIN AF AUX FLD	5 SW	DORCHESTER, TEX (PERRIN AFB)	3	III	A	AUX PERRIN AFB	ATRC		OC AMA	ATRC			598	11	745	2	40			
GEORGE AFB	7 NW	VICTORVILLE, CALIF (GEORGE AFB, CALIF)	1	I	A	FTR	ADC WADF		SB AMA	ADC			3861	20	2880	7	73	45c	48	41
GEORGE WRIGHT AFB	4 WNW	SPOKANE, WASH	2	II	A	HSG FOR SPOKANE AFB	SAC (15AF)		OO AMA	SAC			1044	20	(No Airfield)				20	18
GIBBONS AF AUX FLD	6 W	SHERMAN, TEX (PERRIN AFB)	3	III	A	AUX PERRIN AFB	ATRC		OC AMA	ATRC			265	11	755	WAY	35			
GILA BEND AF AUX FLD	4 SW	GILA BEND, ARIZ (WILLIAMS AFB)	3	III	E	AUX WILLIAMS AFB	ATRC	USN	SA AMA	ATRC			1886	11	858	3	62	10c		
GILBERT AF AUX FLD	7 ENE	GILBERT, ARIZ (WILLIAMS AFB)	3	III	E		AMC		SA AMA	AMC			607	11	1400	2	41	10c		
GOIMAN AFB	1 NW	FORT KNOX, KY	1	I	A	FTR	TAC		MO AMA	ARMY			807	11	753	4	52	6c	20	6
GOODFELLOW AFB	3 SE	SAN ANGELO, TEX (GOODFELLOW AFB, TEX)	1	I	A	AFS (BASIC)	ATRC		SA AMA	ATRC			1058	11	1877	3	55	30c	22	25
GOODYEAR AFB AUX FLD	3 WSW	GOODYEAR, ARIZ (WILLIAMS AFB)	3	III	A	AUX WILLIAMS AFB	ATRC		SA AMA	ATRC			850	12	1115	2	55	20d		
GRAY AFB	6 SW	KILLEEN, TEX (CAMP HOOD, TEX)	2	I	A	SPECIAL ACTIVITIES	SAC (8AF)		SA AMA	SAC			1833	11	1020	1	84	140d		86 ONLY
GREAT FALLS AFB	5 E	GREAT FALLS, MONT	1	I	A	PAE - FTR	MATS	ADC	OO AMA	MATS			2676	20	3485	4	88	18c	17	18
GREATER PITTSBURGH APT	5 SW	CORAOPOLIS, PA	2	V	A	FTR - ANG - RTC CONTRACT FLYING	EADF	ConAC	MA AMA	ADC			1129	12	1145	3	55	74d	1	1
GREENVILLE AFB	6 NE	GREENVILLE, MISS	1	IV	A	SCHOOL - BASIC	ATRC		MO AMA	ATRC			2144	12	130	5	46	44c	25	30

NOTES: # Inactive installation without caretaker status

~~RESTRICTED~~

# AIRFIELD INSTALLATIONS

NAME OF INSTALLATION	LOCATION		CLASS	CATEGORY	STATUS	UTILIZATION				AIR MATERIEL AREA	R B U PERFORMED BY	NON-USAF USERS		FACILITIES												
	DISTANCE AND DIRECTION FROM CITY	CITY AND STATE (MAIL ADDRESS SHOWN IN PARENS.)				ACTIVITY	ASSIGNMENT AND SUB COMMAND	JOINT USE	TAC			ConAC (JAF) %	AMC	ADC	AMC	AMC	AIRLINES	MUNICIPALITIES	ACRES UNDER U S A F JURISDICTION	R E CODE	RUNWAYS				HOUSING	
																					ELEVATION	NUMBER	LONGEST (00)	CAPACITY IN (000)	POUNDS	OFFICERS (0)
GREENVILLE AFB	7 SSE	GREENVILLE, S C	1	IV	A	TROOP CARRIER	TAC			WR	TAC			2389	20	959	3	55	49c	39	34					
GRENIER AFB	4 S	MANCHESTER, N H	1	IV	E	ANG	ConAC (JAF) %			MA	ConAC			1864	20	235	3	70	120c	27	29					
GRIFFISS AFB	2 NE	ROME, N Y	1	I	A	R&D - FTR - DEPOT	AMC	ADC		MA	AMC			2869	11	487	3	63	82c	10	14					
GUNTER AFB	5 NE	MONTGOMERY, ALA	1	II	A	SP STF SCHOOL	AU			MO	AU		X	1207	20	226	4	38		12	7					
<b>H</b> AMILTON AFB	6 NNE	SAN RAFAEL, CALIF (HAMILTON, CALIF)	1	I	A	HQ WADF - HQ 4AF - FTR - RTC - ANG	ADC WADF	MATS ConAC		SM	ADC			1645	20	2	1	62	28c	46	45					
HENDERSON AF AUX FLD		MILLERS FERRY, ALA (CRAIG AFB, ALA)	3	III	A	AUX TO CRAIG AFB	ATRC			MO				300	12											
HILL AFB	6 S	OGDEN, UTAH (HILL AFB, UTAH)	1	I	A	HQ OOAMA - CON DEP - AFT	AMC	MATS		OO	AMC			3524	11	4788	4	75	48c	10	23					
HOLLOMAN AFB	8 SW	ALAMOGORDO, N MEX	1	V	A	GUIDED MISSILES	AMC			SA	AMC			5921	11	4092	3	84	45c	57	22					
HUNTER AFB **	3 SW	SAVANNAH, GA	1	I	A	BM - ANG	SAC 2AF			ConAC	TAC	WRAMA	SAC	2731	20	43	5	70	40	31	27					
<b>I</b> NDIAN SPRINGS AFB	1 NW	INDIAN SPRINGS, NEV (LAS VEGAS, NEV)	2	II	I	AUX NELLIS AFB	ATRC			SB	ATRC			1652	11	3123	3	68	40c	2	4					
<b>K</b> EESLER AFB	2 WNW	BILOXI, MISS (KEESLER AFB, MISS)	1	I	A	AFTS	ATRC	MATS		MO	ATRC			1251	25	26	2	65	45c	56	154					
KEGELMAN AF AUX FLD	6 NME	CHEROKEE, OKLA (VANCE AFB)	2	V	A	AUX VANCE AFB	ATRC			OC	ATRC			979	11	1200	2	55	72c	2	2					
KELLY AFB	6 WSW	SAN ANTONIO, TEX (KELLY AFB, TEX)	1	I	A	HQ SAAMA - CON DEP TROOP CARRIER	AMC	MATS		SA	AMC			3275	20	675	5	75	51c	104	78					
KINROSS AF AUX FLD	3 SE	KINROSS, MICH	2	III	I	AUX OLMSTED AFB	AMC			MA	CITY		X	1600	20	780	3	55	74c	only	only					
KIRTLAND AFB	4 SSE	ALBUQUERQUE, N MEX (KIRTLAND AFB, N MEX)	1	I	A	R & D - FTR-ANG - HQ SWC - S/D	SWC	ConAC MATS		SA	SWC			2484	20	5330	4	102	18c	33	32					
<b>L</b> ACKLAND AFB	8 WSW	SAN ANTONIO, TEX (LANGLEY AFB, VA)	1	I	A	BTS - OCS - WAF TNG-R&D	ATRC	ADC		SA	ATRC			2315	11	(No Airfield)				61	169					
LANGLEY AFB	3 N	HAMPTON, VA (LANGLEY AFB, VA)	1	I	A	BL - HQ TAC - FTR	TAC	MATS		MA	TAC			3072	11	10	4	70	100c	28	43					
LARSON AFB	6NNW	MOSES LAKE, WASH	1	I	A	FTR	ADC WADF	TAC		OO	ADC			8932	11	1190	2	100	150c	42	26					
LAUGHLIN AF AUX FLD	7 E	DEL RIO, TEX	3	VI	I	#	AMC			SA				3862	11	1070	4	66	30c							

NOTES: % Jurisdiction to be transferred to ADC upon Federalization of ANG units, 1 Feb. 1951.  
 \* Langley AFB, Va - Two shortest runways closed to all 4 engine aircraft  
 # Inactive installation without caretaker status

# AIRFIELD INSTALLATIONS

NAME OF INSTALLATION	LOCATION		CLASS	CATEGORY	STATUS	UTILIZATION				AIR MATERIEL AREA	R B U PERFORMED BY	NON-USAF USERS		FACILITIES						
	DISTANCE AND DIRECTION FROM CITY	CITY AND STATE (MAIL ADDRESS SHOWN IN PARENS.)				ACTIVITY	ASSIGNMENT AND SUB COMMAND	JOINT USE	AIRLINES			MUNICIPALITIES	ACRES UNDER U S A F JURISDICTION	R E CODE	RUNWAYS				HOUSING	
															ELEVATION	NUMBER	LONGEST (00)	CAPACITY (000)	IN. (SQUAR/00'S)	OFFICERS (0)
LAWRENCE G. HANSCOM FLD	1 SSW	BEDFORD, MASS	4	Y	A	RTC	ConAC (LAF)		MA	ConAC	X	90	12	135	3	50	120c	1	3	
LAWSON AFB	9 S	COLUMBUS, GA (FT BENNING, GA)	1	I	A		TAC	3RD ARMY	WR	ARMY		987	11	232	3	59	18c	20	13	
LIMESTONE AFB	2 NW	LIMESTONE, ME	1	I	A	AIR BASE SERVICES ONLY (UNDER CONSTR)	SAC (8AF)	ARMY MATS	MA	AMA		11	745	1	92					
LOCKBOURNE AFB	11 SSE	COLUMBUS, OHIO	1	IV	A	ANG	ADC (EADF)		MA	AMA		2093	20	744	4	55	73e	17	27	
LONG BEACH MUNI APT	3 NE	LONG BEACH, CALIF	4	VI	A	RTC	ConAC (LAF)		MA	AMA	X	171	12	56	5	59	10c	42	4	
LOWRY AFB	5 ESE	DENVER, COLO	1	I	A	AFTS-ARS	ATRC	MATS	AMA	AMA		1880	11	5412	3	83	30c	33	121	
LUKE AFB	18 WNW	PHOENIX, ARIZ	1	IV	A	AUX WILLIAMS AFB	ATRC	ConAC	SA	AMA		1507	20	1106	4	45	25c	38	44	
LUKE AF AUX #1	5 S	WHITMAN, ARIZ (LUKE AFB)	3	V	A	AUX LUKE AFB	ATRC		SA	AMA		709	12	1534	4	39	10L			
LUKE AF AUX #2	3 NW	BEARDSLY, ARIZ (LUKE AFB)	3	V	A	AUX LUKE AFB	ATRC		SA	AMA		580	12	1381	4	39	17c			
LUKE AF AUX #3	2 SSE	BEARDSLY, ARIZ (LUKE AFB)	3	V	A	AUX LUKE AFB	ATRC		SA	AMA		657	12	1150	4	39	15L			
LUKE AF AUX #4	8 SW	WHITMAN, ARIZ (LUKE AFB)	3	V	A	AUX LUKE AFB	ATRC		SA	AMA		640	11	1700	3	38	10L			
LUKE AF AUX #5	5 N	BUCKEYE, ARIZ (LUKE AFB)	3	V	A	AUX LUKE AFB	ATRC		SA	AMA		640	12	1000	3	38	30c			
LUKE AF AUX #6	6 NE	BUCKEYE, ARIZ (LUKE AFB)	3	V	A	AUX LUKE AFB	ATRC		SA	AMA		940	12	1000	3	38	10c			
LUKE AF AUX #7	3 N	ARLINGTON, ARIZ (LUKE AFB)	3	V	A	AUX LUKE AFB	ATRC		SA	AMA		612	20	980	2	38	30L			
MACDILL AFB	8 SSW	TAMPA, FLA (MACDILL AFB, FLA)	1	I	A	BM ARS	SAC (2AF)	MATS	WR	AMA	SAC	6080	20	13	6	100	150c	46	61	
MARCH AFB	9 SE	RIVERSIDE, CALIF (MARCH AFB, CALIF)	1	I	A	HQ 15AF - BW ARS	SAC (15AF)	MATS	SA	AMA	SAC	2777	11	1536	4	70	210d	37	76	
MARINDALE AF AUX FLD	7 E	SAN ANTONIO, TEX (RANDOLPH AFB)	3	IV	A	AUX RANDOLPH AFB	ATRC		SA	AMA	ATRC	219	11	660	2	30	11			
MATAGORDA ISLAND B & GR	9 SSW	PORT O'CONNOR, TEX (VICTORIA, TEX)	1	III	A	AUX BERGSTROM AFB RANGE ACTIVE	SAC (8AF)		SA	AMA	SAC	61460	20	7	6	41	45c	7	6	
MATHER AFB	10 E	SACRAMENTO, CALIF (MATHER FLD, CALIF)	1	I	A	AERIAL OBSERVER TRDR SCH	ATRC	ADC	SM	AMA	ATRC	5565	11	91	4	75	88c	40	32	
MAXWELL AFB	8 WNW	MONTGOMERY, ALA (MAXWELL AFB, ALA)	1	I	A	HQ AU AC & SS - AWC ARS	AU	MATS	MO	AMA	AU	2731	11	167	4	70	98c	26	22	
MC CHORD AFB	8 S	TACOMA, WASH (MCCHORD AFB, WASH)	1	I	A	FTR-TROOP CARRIER	ADC (WADF)	MATS	SM	AMA	ADC	4324	11	286	3	60	150c	29	38	
MC CLELLAN AFB	9 NE	SACRAMENTO, CALIF (MC CLELLAN, CALIF)	1	I	A	HQ SWAMA - EM	AMC	MATS	SM	AMA	AMC	2068	11	73	3	70	90c	21	16	
MC GREGOR AF AUX FLD	11 WSW	WACO, TEX (CONNALLY AFB)	3	III	A	AUX CONNALLY AFB	ATRC		SA	AMA	ATRC	913	12	575	3	55	25L			

NOTES:

~~RESTRICTED~~

# AIRFIELD INSTALLATIONS

NAME OF INSTALLATION	LOCATION			CLASS	CATEGORY	STATUS	UTILIZATION			NON-USAF USERS		FACILITIES								
	DISTANCE AND DIRECTION FROM CITY	CITY AND STATE (MAIL ADDRESS SHOWN IN PARENS.)	ACTIVITY				ASSIGNMENT AND SUB COMMAND	JOINT USE	AIR MATERIEL AREA	R B U PERFORMED BY	AIRLINES	MUNICIPALITIES	ACRES UNDER U S A F JURISDICTION	R E CODE	RUNWAYS				HOUSING	
															ELEVATION	NUMBER	LONGEST (00)	CAPACITY IN (1000)	POUNDS	OFFICERS (0)
MC GUIRE AFB	1 SE	WRIGHTSTOWN, N J (FORT DIX, N J)	FTR ALL WEA	1	I	A	ADC EADF		MA AMA	ADC			3053	11	120	3	82	100c	21	3
MEDFORD MUNI APT	3 N	MEDFORD, ORE	TRANSIENT SV ONLY	3	VI	A	AMC		SM AMA	AMC	X		19	47	1329	2	54	24c		
MEMPHIS MUNI APT	6 SSE	MEMPHIS, TENN	ANG - RTC	4	VI	A	ConAC (14AF)	MATS	AMA	ConAC	X		209	12	269	4	52	30c	9	7
MIAMI INTERNATIONAL APT	5 NW	MIAMI, FLA	RTC	4	VI	A	ConAC (14AF)		WR AMA	ConAC	X		84	47	9	4	73	150c	6	3
MINNEAPOLIS ST PAUL INT APT	6 SSE	MINNEAPOLIS, MINN HEMPSTEAD, NY (MITCHEL AFB, NY)	RTC	4	V	A	ConAC (10AF)	NAVY	OC AMA	ConAC	X		34	40	834	4	59	74c		54 only
MITCHEL AFB	2 NE	MITCHEL AFB, NY	HQ ConAC-HQ IAF - RTC - HQ EADF	1	I	A	ConAC (1AF)		MA AMA	ConAC			1085	20	85	4	57	49c	37	30
MOODY AFB	12 NNE	VALDOSTA, GA		1	V	I	ConAC (14AF)		WR AMA	ConAC			11057	20	233	8	50	51c	40	38
MOUNTAIN HOME AFB	11 WSW	MOUNTAIN HOME, IDA		1	IV	I	SAC (15AF)		OO AMA	SAC			6102	11	3004	3	100	45c	35	27
NELLIS AFB	8 NE	LAS VEGAS, NEV (NELLIS AFB, NEV)	APS (ADVSE)	1	I	A	ATRC ConAC (4AF)		OO AMA SM AMA	ATRC			2673	20	1890	3	65	20c	16	43
NEVADA NATNL GUARD APT	10 NNW	RENO, NEV	ANG	4	VI	A	ADC EADF	ConAC	MA AMA	ADC				11	5046	3	80			
NEWCASTLE AFB	5.8 SW	WILMINGTON, DEL	FTR - RTC - ANG	2	II	A	ADC EADF	ConAC	MA AMA	ADC			160	47	77	4	70		19	9
NORTH AF AUX FLD	1 SE	NORTH, S C	AUX SHAW AFB	3	III	I	TAC		AMA	TAC			2392	11	320	4	100	160c		
NORTON AFB	5 ESE	SAN BERNARDINO, CALIFORNIA	ANG - HQ SBAMA - CON DEP	1	II	A	AMC	ADC ConAC	SB AMA	AMC			1693	11	1156	3	75	36c	20	18
OFFUTT AFB	9 S	OMAHA, NEBR (OFFUTT AFB, NEBR)	HQ SAC - RTC	1	I	A	SAC ADC EADF	ConAC	5ARMY AMA	SAC			794	11	1046	3	61	150c	5	9
O'HARE FLD, CHICAGO INTL APT	16 NW	CHICAGO, ILL (PARK RIDGE, ILL)	RTC - ANG - FTR	2	I	A	ADC EADF	AMC	AMA	ADC	X			46	657	4	57	69c	4	2
OLATHE NAVAL AIR STATION	5 SW	OLATHE, KANSAS	RTC	4	III	A	NAVY	ConAC	OC (10AF) AMA				18	49	1085	3	53		5	3
OLMSTED AFB	1 NW	MIDDLETOWN, PA	HQ MAAMA - CON DEP - APT	1	II	A	AMC	MATS	AMA	AMC			544	20	300	2	50	41c	6	6
ORLANDO AFB	2 E	ORLANDO, FLA	AV ENGR	1	IV	A	ConAC (14AF)	ADC	WR ARMY	ConAC	X		2738	20	115	6	55	20c	50	39
OSCODA AFB	3 NW	OSCODA, MICH	FTR AUX SELFRIE AFB	2	II	A	ADC EADF		MA AMA	ADC			3454	20	605	3	51	150c	3	2
OTIS AFB	9 NNE	FALMOUTH, MASS	FTR - ARS	1	I	A	ADC EADF	TAC USN	MA AMA	1ST ARMY			1713	11	126	3	70	74c	21	34

NOTES: \*\* Includes Bemis AF Aux Fld on Moody AFB Reservation  
 † Includes on Base GR

~~RESTRICTED~~

~~RESTRICTED~~

# AIRFIELD INSTALLATIONS

NAME OF INSTALLATION	LOCATION		CLASS	CATEGORY	STATUS	UTILIZATION				AIR MATERIEL AREA	PERFORMED BY	NON-USAF USERS		FACILITIES							
	DISTANCE AND DIRECTION FROM CITY	CITY AND STATE (MAIL ADDRESS SHOWN IN PARENS.)				ACTIVITY	ASSIGNMENT AND SUB COMMAND	JOINT USE	R & U			AIRLINES	MUNICIPALITIES	ACRES UNDER U S A F JURISDICTION	R E CODE	RUNWAYS				HOUSING	
																ELEVATION	NUMBER	LONGEST (00)	CAPACITY IN POUNDS (000)	OFFICERS (0)	ENLISTED (00)
<b>P</b> AMPA AF AUX FLD #1	12 E	PAMPA, TEX	3	VI	I	AUX #	AMC			OC AMA			2545	11	3124	4	66	16c			
PAMPA AF AUX FLD #2	6 S	PAMPA, TEX	3	VI	I	AUX #	AMC			OC AMA			641	11	3240	3	45	8c			
PATRICK AFB	11 SE	COCOA, FLA	1	I	A	GUIDED MISSILES R & D	LRPGD	MATS APG		WR AMA	LRPGD		1823	11	9	4	70	60c	19	27	
PERRIN AFB	6 NNW	SHERMAN, TEX (PERRIN AFB, TEX)	1	I	A	APS (BASIC)	ATRC			OC AMA	ATRC		1205	12	753	4	52	22c	24	25	
PERRY AF AUX FLD	7 N	PERRY, OKLA (VANCE AFB)	3	III	A	AUX VANCE AFB	ATRC			OC AMA	ATRC		800	11	1008	3	52	16c			
PETERSON FLD	6 E	COLORADO SPRINGS COLORADO	3	IV	A	ADMINISTRATIVE FLY-ARS	ADC	SAC CITY		AMA	AMC		12	6170	3	80	15c				
POPE AFB	1 NW	FT BRAGG, N C	1	I	A	TAC CON	TAC	ARMY		WR AMA	3RD ARMY		1652	11	220	3	52	74c	17	18	
PORTLAND MUNI APT	5 NNE	PORTLAND, ORE	2	V	A	RTC - ANG	CONAC 4 AF			SM AMA	Con AC	X	403	47	22	5	55		39	21	
PRAIRIE HILL AF AUX FLD	2 S	PRAIRIE HILL, TEX (CONNALLY AFB)	3	III	A	AUX CONALLY AFB	ATRC			SA AMA	ATRC		491	11	560	3	40	26c			
PRESQUE ISLE AFB	1 NW	PRESQUE ISLE, ME	1	IV	A	PTR - AIRCRAFT STORAGE	ADC EADF	AMC		MA AMA	AMC		1875	11	534	3	68	52c	53	19	
PULLIAM AF AUX FLD	2 NE	PULLIAM, TEX (GOODFELLOW AFB)	3	III	A	AUX GOODFELLOW AFB	ATRC			SA AMA	ATRC		640	12	1970	ALL WAY	52	SOD			
PYOTE AFB	1 SW	PYOTE, TEX (MONAHANS, TEX)	1	V	A	AIRCRAFT STORAGE	AMC			SA AMA	AMC		2732	12	2612	3	85	30c	only 8	14	
<b>R</b> ACO AF AUX FLD	4 WSW	RACO, MICH	2	V	I	AUX OLMSTED AFB	AMC			MA AMA	AMC		1826	20	910	3	55	89c	2 only	16 only	
RANDOLPH AFB	15 ENE	SAN ANTONIO, TEX (RANDOLPH FLD, TEX)	1	I	A	APS (BSC) SCH OF A VN MED	ATRC	AU		SA AMA	ATRC		2550	11	761	3	70	124c	26	38	
RAPID CITY AFB	8 NE	RAPID CITY, S D (WEAVER, S D)	1	I	A	STRAT RCN (H)	SAC (SAF)			OO AMA	SAC		2254	11	3242	3	84	65c	24	19	
READING MUNI APT	3 NW	READING, PA	4	VI	A	ANG	ConAC LAF	NAVY		MA AMA	AMC	X	47	343	3	51	60c	2	3		
REESE AFB	12 W	LUBBOCK, TEX (REESE AFB, TEX)	1	I	A	APS (ADV Me)	ATRC			OC AMA	ATRC		1641	11	3332	3	65	30c	36	18	
RITTENHOUSE AF AUX FLD	6 NE	RITTENHOUSE, ARIZ. (WILLIAMS AFB)	3	III	A	AUX WILLIAMS AFB	ATRC			SA AMA	ATRC		640	20	1550	4	37	10c			
RIVER AF AUX FLD	13 NNE	ABERDEEN, MISS (COLUMBUS AFB)	3	V	I	AUX COLUMBUS AFB	ATRC			MO AMA	ATRC		143	12		1	40	50d			
ROBINS AFB	14 SSE	MACON, GA. (ROBINS AFB, GA)	1	I	A	HQ WRAMA-CON DEPOT AET-HQ 14AF	AMC	ConAC MATS		WR AMA	AMC		5955	11	295	3	70	52c	19	54	

NOTES: # Inactive installation without caretaker status

~~RESTRICTED~~



# AIRFIELD INSTALLATIONS

NAME OF INSTALLATION	LOCATION		CLASS	CATEGORY	STATUS	UTILIZATION			AIR MATERIEL AREA	PERFORMED BY	NON-USAF USERS		FACILITIES								
	DISTANCE AND DIRECTION FROM CITY	CITY AND STATE (MAIL ADDRESS SHOWN IN PARENS.)				ACTIVITY	ASSIGNMENT AND SUB COMMAND	JOINT USE			R U	AIRLINES	MUNICIPALITIES	ACRES UNDER U S A F JURISDICTION	R E CODE	RUNWAYS				HOUSING	
																ELEVATION	NUMBER	LONGEST (00)	CAPACITY IN POUNDS (000)	OFFICERS (0)	ENLISTED (00)
SAMPSON AFB		SAMPSON NY	1	II	A	INDOCTRINATION	ATRC		MO AMA				19	(NO AIRFIELD)							
SAN MARCOS AFB	5 E	SAN MARCOS, TEX	1	V	I	AUX TO RANDOLPH	ATRC		SA AMA	ATRC			2175	11	296	4	62	10c	52	34	
SANTA MONICA MUNI APT	3 ESE	SANTA MONICA, CALIF	4	VI	A	AIR RES				Con AC			12	47	175	2	50	85			
SCOTT AFB	7 ENE	BELLEVILLE, ILL (SCOTT AFB, ILL)	1	I	A	RTC HQ ATRC-AFTS	ATRC	ConAC MATS	OC AMA	ATRC			2128	20	147	4	54	27c	33	121	
SEDALIA AF AUX FLD	3 S	KNOBNOSTER, MO	1	V	I		AMC		OC AMA	AMC			2583	11	848	4	72	60c	7	15	
SEGUIN AF AUX FLD	3 E	SEGUIN, TEX (RANDOLPH AFB)	3	III	A	AUX RANDOLPH AFB	ATRC		SA AMA	ATRC			697	11	256	3	54	30c			
SELFRIDGE AFB	3 E	MT CLEMENS, MICH (SELFRIDGE AF MICH)	1	I	A	FTR-RTC-HQ LOAF	ADC EADF	ConAC	MA AMA	ADC			3280	11	583	3	60	136c	33	24	
SEWART AFB	3 N	SMYRNA, TENN	1	I	A	TROOP CARRIER	TAC		MO AMA	TAC			2653	12	512	3	55	82c	49	27	
SHAW AFB	7 WNW	SUMNER, S C (SHAW AFB, S C)	1	I	A	FTR	TAC		WR AMA	TAC			3254	11	236	3	68	42c	19	25	
SHEPPARD AFB	6 N	WICHITA FALLS, TEX (SHEPPARD AFB, TEX)	1	I	A	AFTS	ATRC		SA AMA	ATRC	X		1728	20	1029	4	66	8c	58	197	
SHERMAN AFB	1 NNE	KANS FT LEAVENWORTH,	2	I	A	COMD & GEN STAFF SCHOOL (ARMY)	ConAC (LOAF)	MATS ARMY	OC AMA	5TH ARMY			650	11	769	2	60	8d			
SLOCUM AFB	2 SW	NEW ROCHELLE, NY	1	I	E		AMC	ARMY	MA AMA	AMC			121	11	(NO AIRFIELD)				6	15	
SMOKY HILL AFB	4 SW	SALINA, KANS	1	IV	I		SAC (15AF)	NAVAL	OC AMA	SAC			2622	11	1289	4	100	60c	51	28	
STANDIFORD FIELD	4 SSE	LOUISVILLE, KY	4	VI	A	RES	ConAC (1AF)	MATS	MO AMA				19	497	3	50					
STEWART AFB	4 NW	NEWBURGH, N Y	1	I	A	AIR DIV HQ	ADC EADF		MA AMA	ADC			1699	11	471	4	60	54c	5	14	
TINKER AFB	8 SE	OKLAHOMA CITY, OKLA	1	I	A	HQ OCAMA-CON DEP AFT - RTC	AMC	ConAC MATS	OC AMA	AMC			2739	11	1272	3	78	94c	24	25	
TURNER AFB	4 ENE	ALBANY, GA	1	I	A	FTR	SAC (2AF)		WR AMA	SAC			2121	11	215	4	74	15c	26	30	
TYNDALL AFB	8 SE	PANAMA CITY, FLA (TYNDALL AFB, FLA)	1	I	A	AFTS	ATRC	AU	MO AMA	ATRC			28513	11	16	4	61	37c	26	43	
TRAVIS AFB	6 ENE	FAIRFIELD, CALIF (TRAVIS AFB)	1	I	A	BH-PAE	SAC (15AF)	MATS	SM AMA	SAC			3483	11	58	4	81	300d	34	36	
VANCE AFB	4 SSW	ENID, OKLA (VANCE AFB, OKLA)	1	II	A	APS (ADV ME)	ATRC		OC AMA	ATRC			1084	11	1290	4	55	48c	23	26	
VANCOURT AF AUX FLD	7 W	VANCOURT, TEX (GOODFELLOW AFB)	3	III	A	AUX GOODFELLOW AFB	ATRC		SA AMA	ATRC			649	12	1870	ALL WAY	53	SOD			
VAUGHN AF AUX FLD	8 SE	COLUMBUS, MISS (COLUMBUS AFB)	3	V	A	AUX COLUMBUS AFB	ATRC		MO AMA	ATRC			80	12	169	1	40	30d			

NOTES: \* TRAVIS AFB - 2150 feet south west section of NE/SW runway 170,000 pounds and 5,850 feet NE section 300,000 pounds



RESTRICTED

## AIRFIELD INSTALLATIONS

NAME OF INSTALLATION	LOCATION		CLASS	CATEGORY	STATUS	UTILIZATION				AIR MATERIEL AREA	R & U PERFORMED BY	NON-USAF USERS		FACILITIES						
	DISTANCE AND DIRECTION FROM CITY	CITY AND STATE (MAIL ADDRESS SHOWN IN PARENS.)				ACTIVITY	ASSIGNMENT AND SUB COMMAND	JOINT USE	AIRCINES			MUNICIPALITIES	ACRES UNDER U S A F JURISDICTION	R E CODE	RUNWAYS				HOUSING	
															ELEVATION	NUMBER	LONGEST (100)	CAPACITY IN POUNDS (1000)	OFFICERS	ENLISTED
VICTORIA AF AUX FLD	4 NE	VICTORIA, KANS	3	VI	I	#	AMC			OC AMA			1868	11	1975	3	82	70c		
WALCOTT AF AUX FLD	1 SW	WALCOTT, ARK	3	VI	I	#	AMC			SA AMA			614	11	285	2	46	13		
WALKER AFB	6 S	ROSWELL, N MEX	1	I	A	BM	SAC (8AF)	MATS		SA AMA SAC			4732	11	3664	7	85	45c	16	32
WASHINGTON NATIONAL APT	2 S	WASHINGTON, D C	3	VI	A	PAE-APT	MATS			MA AMA MATS		X	30	36	17	4	65	80c		2
WATERWORKS AF AUX FLD	4 NE	COLUMBUS, MISS (COLUMBUS AFB)	3	V	A	AUX COLUMBUS AFB	ATRC			MO AMA ATRC			123	12	179	ALL WAY	51	80D		
WATSON LABORATORIES		RED BANK, N J	2	VI	A	R & D	AMC							11		(No Airfield)				
WENDOVER AFB	1 S	WENDOVER, UTAH	1	V	E		AMC			OO AMA AMC			*	31	4240	3	81	108c	36	36
WESTOVER AFB	3 NNE	CHICOPEE FALLS, MASS.(WESTOVER AFB)	1	I	A	HQ ATLANTIC DIV MATS-AFT-PAE-FTR	MATS	ADC		MA AMA MATS			4196	11	244	3	73	52c	46	41
WICHITA MUNI APT	5 SE	WICHITA, KANS	3	IV	A	MOD CEN - ANG	AMC	ConAC		OC AMA AMC		X	995	47	1323	5	75			
WILLIAMS AFB	10 E	CHANDLER, ARIZ	1	I	A	APS(ADV SE) & (SPEC FTR) PTR SCH	ATRC	MATS		SA AMA ATRC			3130	12	1360	3	61	30c	29	31
WILLIAMS AF AUX FLD #1	11 NNE	AJO, ARIZ (WILLIAMS AFB)	3	III	A	AUX WILLIAMS AFB	ATRC			SA AMA ATRC			**	31	1220	3	38	15c		
WILLIAMS AF AUX FLD #2	16 N	AJO, ARIZ (WILLIAMS AFB)	3	III	A	AUX WILLIAMS AFB	ATRC			SA AMA ATRC			**	31	1129	3	38	10c		
WILLIAMS AF AUX FLD #3	20 N	AJO, ARIZ (WILLIAMS AFB)	3	III	A	AUX WILLIAMS AFB	ATRC			SA AMA ATRC			**	31	1101	3	38	10c		
WILLIAMS AF AUX FLD #4	18 SSW	GILA BEND, ARIZ (WILLIAMS AFB)	3	III	A	AUX WILLIAMS AFB	ATRC			SA AMA ATRC			**	31	1000	3	38	45c		
WILLIAMS AF AUX FLD #5	15 SW	GILA BEND, ARIZ (WILLIAMS AFB)	3	III	A	AUX WILLIAMS AFB	ATRC			SA AMA ATRC			**	31	800	3	38	30c		
WILLIAMS AF AUX FLD #6	8 WSW	GILA BEND, ARIZ (WILLIAMS AFB)	3	III	A	AUX WILLIAMS AFB	ATRC			SA AMA ATRC			**	31	800	3	38	30c		
WOODRING AF AUX FLD	5 ESE	ENID, OKLA (VANCE AFB)	3	III	A	AUX VANCE AFB	ATRC			OC AMA ATRC			1055	12	1159	4	65	30d		
WRIGHT-PATTERSON AFB	2 ENE	DAYTON, OHIO	1	I	A	HQ AMC-AFT-R&D-FTR USAF INST OF TECH HQ AFEC	AMC	AU MATS		MA AMA AMC			7369	11	819	6	80	300c	103	89
ZUEHL AF AUX FLD	5 SSW	MARION, TEX (RANDOLPH AFB)	3	III	A	AUX RANDOLPH AFB	ATRC			SA AMA ATRC			234	11	610	2	40	61		

NOTES: # Inactive installation without caretaker status  
 \* Included with Wendover B&GR  
 \*\* Includes with Williams B&GR

RESTRICTED

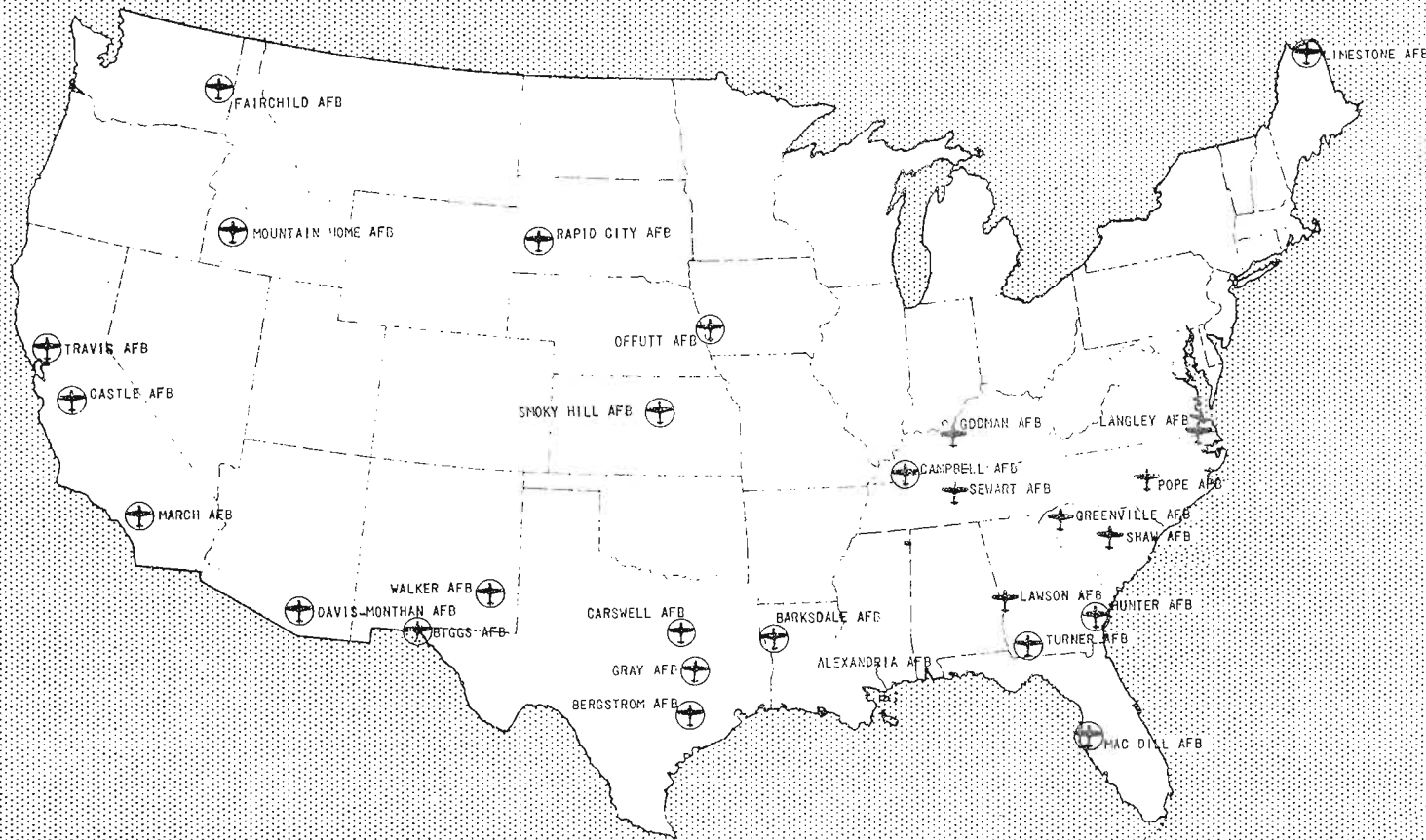

# Strategic & Tactical

	OFFUTT AFB Hq SAC			
	SECOND AIR FORCE	EIGHTH AIR FORCE	FIFTEENTH AIR FORCE	
⊕ SAC	BARKSDALE AFB 2 AF Hq	CARSWELL AFB 8 AF Hq	MARCH AFB 15 AF Hq	⊕ TAC
	DeSoto Parish AF Aux	Gray AFB	MOUNTAIN HOME AFB	ALEXANDRIA AFB
	CAMPBELL AFB	RAPID CITY AFB	SMOKY HILL AFB	GODMAN AFB
	HUNTER AFB	WALKER AFB	TRAVIS AFB	GREENVILLE
	MacDILL AFB	CASTLE AFB		LANGLEY AFB Hq TAC
	TURNER AFB	DAVIS-MONTHAN AFB		LAWSON AFB
	BERGSTRUM AFB	FAIRCHILD AFB		POPE AFB Hq 9 AF
	Matagorda Island B & GR	George Wright AFB		SEWART AFB
	BIGGS AFB			SHAW AFB
				North AF Aux

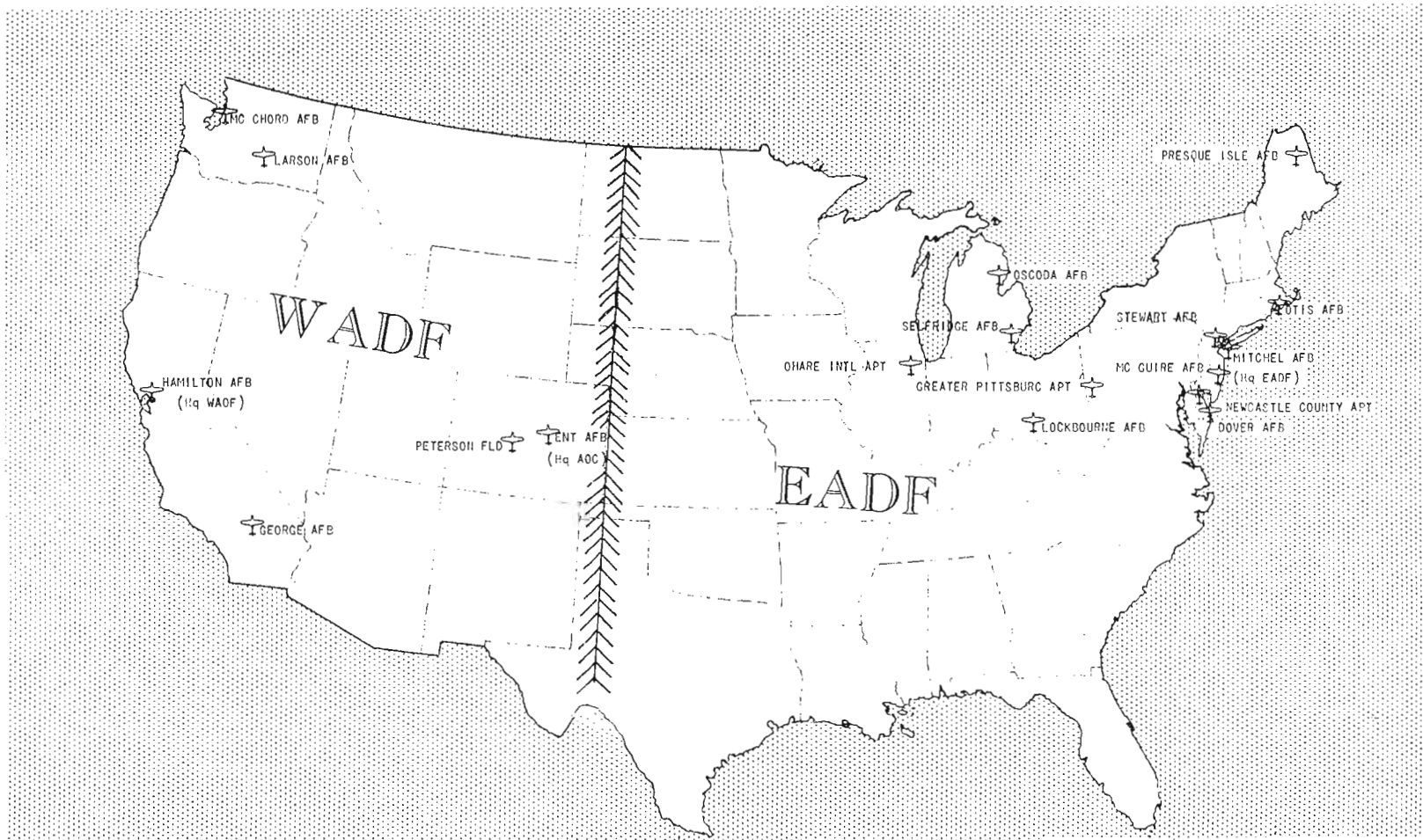

**ADC**

ENT AFB

Hq ADC

MITCHEL AFB

Hq EADF

HAMILTON AFB

Hq WADF

DOVER AFB

LARSON AFB

GREATER PITTSBURGH APT

McCHORD AFB

LOCKBOURNE AFB

GEORGE AFB

McGUIRE AFB

NEW CASTLE

O'HARE FLD (CHICAGO INT APT)

OSCODA AFB

OTIS AFB

PRESQUE ISLE AFB

SELFRIIDGE AFB

STEWART AFB

# Air Defense

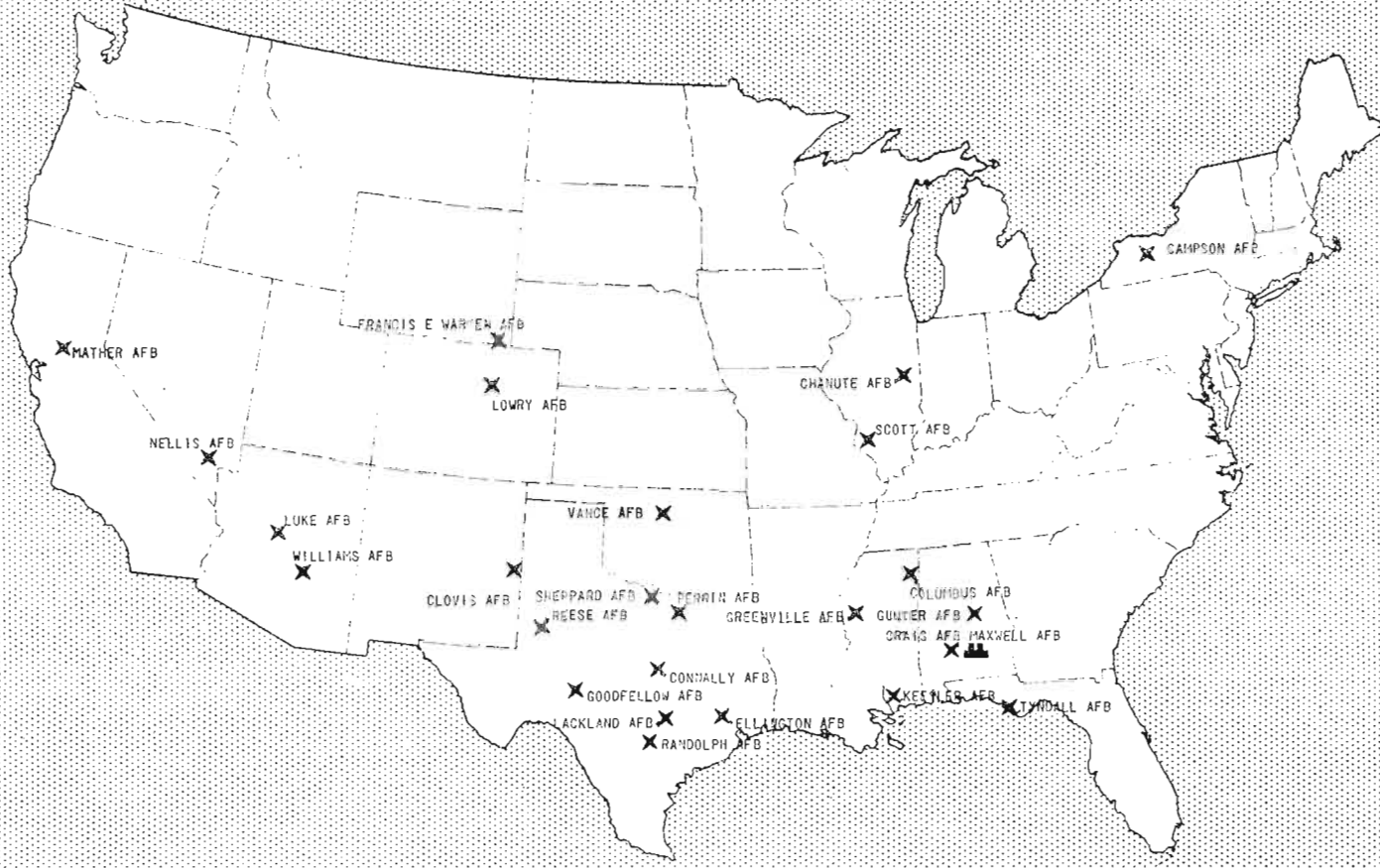

# Training

## \*ATRC

- SCOTT AFB Hq ATRC
- CHANUTE AFB
- CLOVIS AFB
- COLUMBUS AFB
- Columbus AF Aux
- River AF Aux
- Vaughn AF Aux
- Waterworks AF Aux
- CONNALLY AFB
- Lackland AF Aux
- Connally AF Aux #1
- Connally AF Aux #3
- Connally AF Aux #5

- Connally AF Aux #0
- Connally AF Aux #D
- Connally AF Aux #E
- McGregor AF Aux
- Prairie Hill AF Aux
- CRAIG AFB
- Henderson AF Aux
- ELLINGTON AFB
- FRANCIS E WARREN AFB
- GOODFELLOW AFB
- Broome AF Aux
- Pulliam AF Aux
- Vancourt AF Aux

- GREENVILLE AFB
- KEESLER AFB
- LACKLAND AFB
- Indian Springs AF Aux
- LOWRY AFB
- LUKE AFB
- Luke AF Aux #1
- Luke AF Aux #2
- Luke AF Aux #3
- Luke AF Aux #4
- Luke AF Aux #5
- Luke AF Aux #6
- Luke AF Aux #7
- MATHER AFB
- NELLIS AFB

- FERRIN AFB
- Burton AF Aux
- Gaskin AF Aux
- Gibbons AF Aux
- RANDOLPH AFB
- RYAN AFB
- Clear Springs AF Aux
- Davenport AF Aux
- Mariindale AF Aux
- SAN MARCOS AFB
- Seguin AF Aux
- Zeuhl AF Aux
- REESE AFB
- ABERNATHY Hq APT
- SAMPSON AFB

- SHEPPARD AFB
- TYNDALL AFB
- VANCE AFB
- Kegelman AF Aux
- Perry AF Aux
- Woodring AF Aux
- WILLIAMS AFB
- Casa Grande AF Aux
- Dateland AF Aux
- Gila Bend AF Aux
- Goodyear AF Aux
- Rittenhouse AF Aux
- Williams AF Aux #1
- Williams AF Aux #2

- Williams AF Aux #3
- Williams AF Aux #4
- Williams AF Aux #5
- Williams AF Aux #6

## \*AU

- MAXWELL AFB Hq AU
- GUNTER AFB

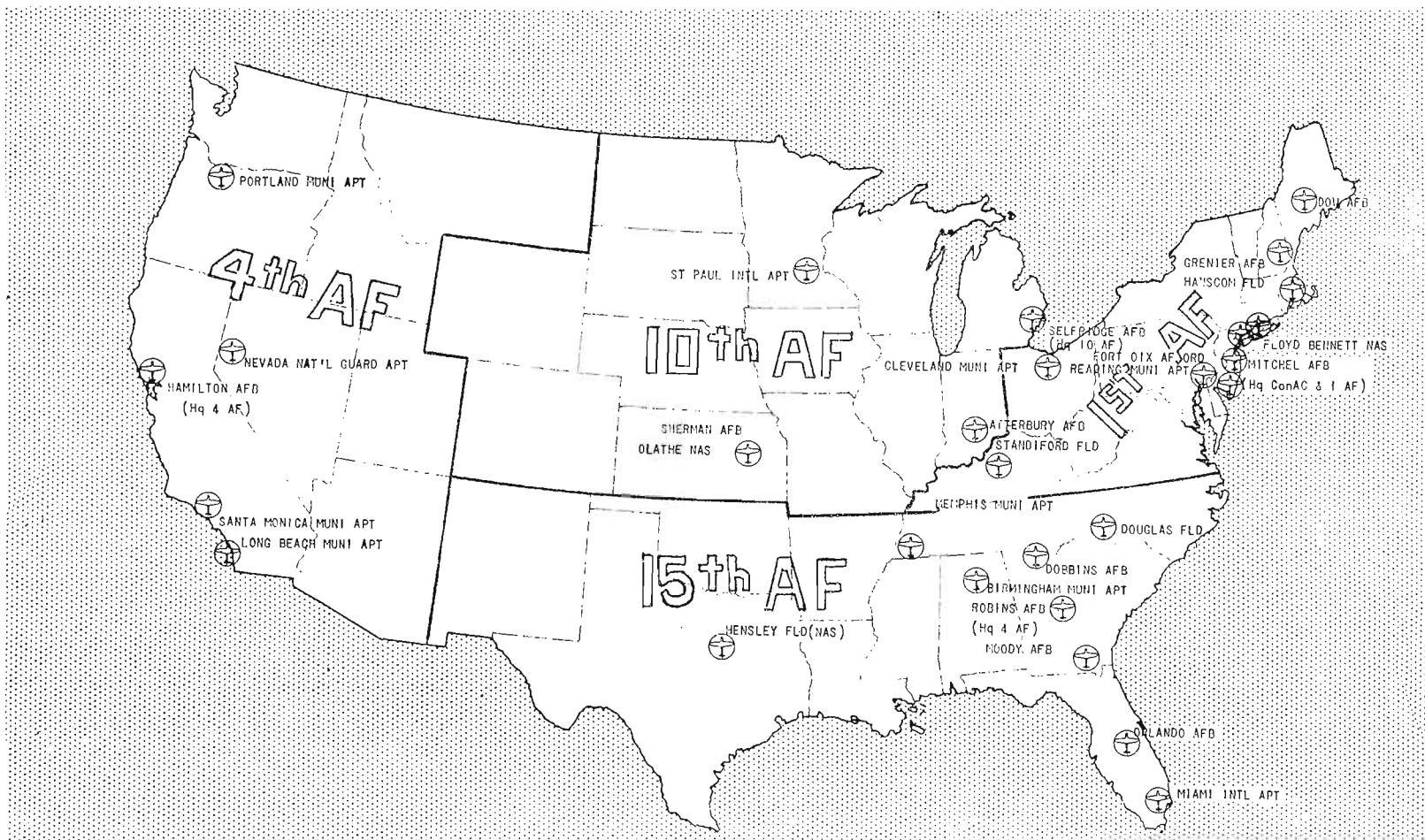

# Reserves

## ConAC

MITCHEL AFB Hq ConAC

- DOW AFB
- CLEVELAND MUNI APT
- FLOYD BENNETT NAS
- FORT DIX
- GRENIER AFB
- LAURENCE G. HANSCOM FLD
- 1 AF Hq
- MITCHEL AFB
- READING MUNI APT
- STANDIFORD FLD

- 4 AF Hq
- HAMILTON AFB
- NEVADA NAT'L GUARD APT
- LONG BEACH MUNI APT
- Santa Monica Muni Apt
- PORTLAND MUNI APT
- 10 AF Hq
- SELFREDGE AFB
- ATTERBURY AFB
- MINNEAPOLIS-ST. PAUL INT. APT.
- OLATHE NAVAL AIR STATION
- SHERMAN AFB

- 14 AF Hq
- ROBINS AFB
- BIRMINGHAM MUNI APT
- BROOKS AFB
- DALLAS NAS (HENSLEY)
- DOBBINS AFB
- DOUGLAS FLD
- MEMPHIS MUNI APT
- MIAMI INT APT (MUNI)
- MOODY AFB
- Pemiss AF Aux
- ORLANDO AFB

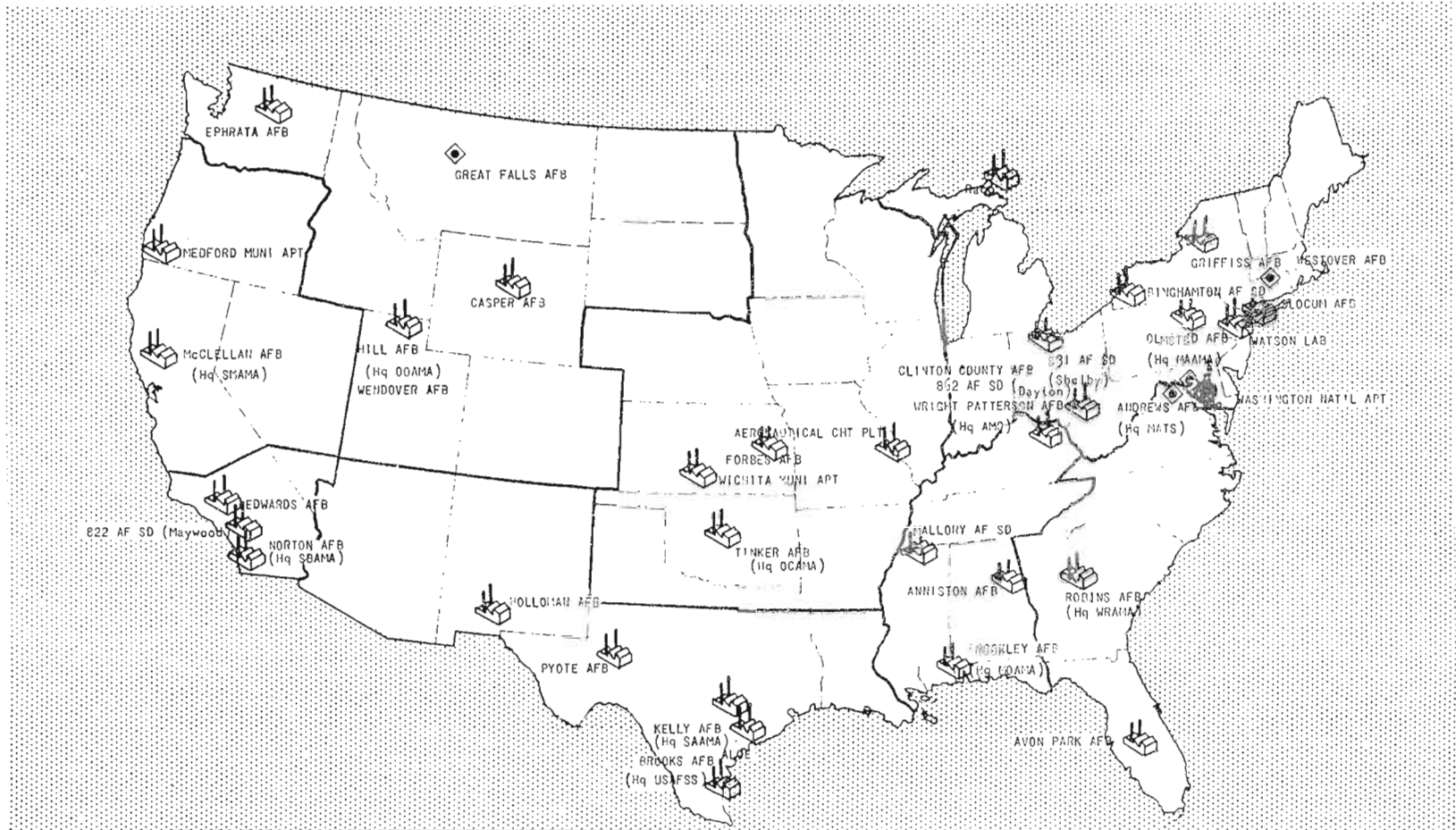

# Logistics & Miscellaneous



- Aloe AF Aux
- Anniston AFB
- Arlington AF Aux
- Avon Park AFB
- Brookley AFB Hq. MOAMA
- Casper AFB
- Clinton County AFB
- Dalhart AF Aux #1
- Dalhart AF Aux #2
- Edwards AFB
- Ephrata AFB
- Erwin AF Aux
- Forbes AFB
- Gilbert AF Aux
- Griffiss AFB
- Hill AFB Hq. COAMA
- Holloman AFB
- Kelly AFB Hq. SAAMA
- Laughlin AF Aux
- McClellan AFB Hq. SMAMA
- Medford Muni Apt
- Norton AFB Hq. SBAMA

- Olmsted AFB Hq. MAAMA
- Kinross AF Aux
- Raco AF Aux
- Pampa AF Aux #1
- Pampa AF Aux #2
- Pyote AFB
- Robins AFB Hq. WRAMA
- Sedalia AF Aux
- Slocum AFB
- Tinker AFB Hq. OCAHA
- Victorio AF Aux
- Waicott AF Aux
- Watson Laboratories
- Wendover AFB
- Wichita Muni Apt
- Wright-Patterson AFB



- Andrews AFB
- Bolling AFB Hq, Hq Comd



- Andrews AFB Hq. MATS
- Great Falls AFB
- Washington Nat'l Apt
- Westover AFB



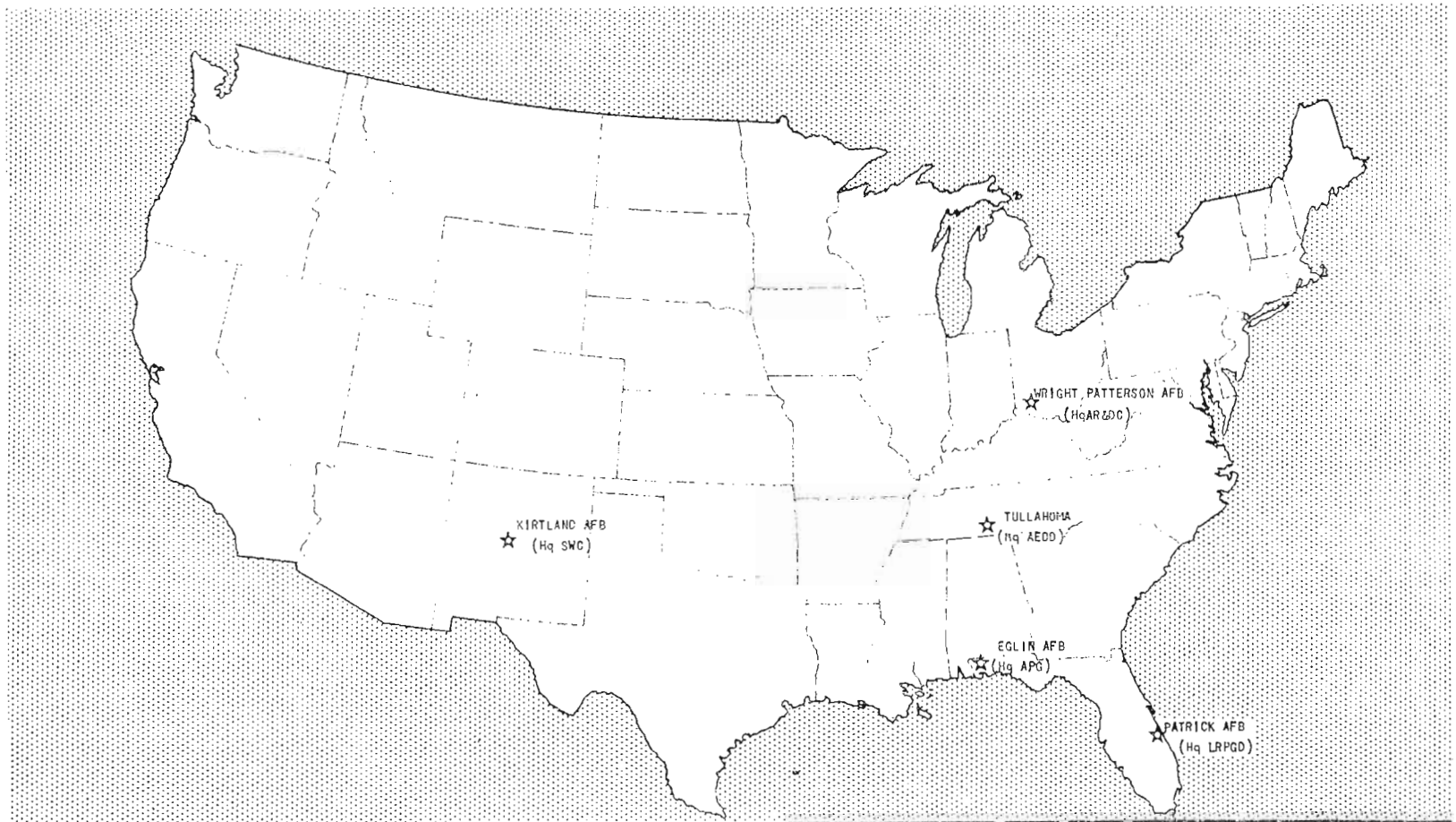

# Research & Development

☆ **APG** EGLIN AFB Hq APG  
 Eglin AF Aux #1  
 Eglin AF Aux #2  
 Eglin AF Aux #3  
 Eglin AF Aux #4  
 Eglin AF Aux #5  
 Eglin AF Aux #6  
 Eglin AF Aux #7  
 Eglin AF Aux #8  
 Eglin AF Aux #9  
 Eglin AF Aux #10

☆ **AEDD** TULLAHOMA Hq AEDD

☆ **LRPGD** PATRICK AFB Hq LRPGD

☆ **AR&DC** WRIGHT PATTERSON AFB Hq AR&DC

☆ **SWC** KIRTLAND AFB Hq SWC

~~RESTRICTED~~

# DEPOTS, INDUSTRIAL & RELATED INSTALLATIONS

**AMC** Hq Wright-Patterson AFB Dayton Ohio

## AREA & CONTROL DEPOTS

<i>name</i>	<i>location</i>	<i>status</i>
MIDDLETOWN AIR DEPOT	OLMSTED AIR FORCE BASE, MIDDLETOWN, PA	ACTIVE
MOBILE AIR DEPOT	BROOKLEY AIR FORCE BASE, MOBILE, ALA	ACTIVE
OGDEN AIR DEPOT	HILL AIR FORCE BASE, OGDEN, UTAH	ACTIVE
OKLAHOMA CITY AIR DEPOT	TINKER AIR FORCE BASE, OKLAHOMA CITY, OKLA	ACTIVE
SACRAMENTO AIR DEPOT	McCLELLAN AIR FORCE BASE, SACRAMENTO, CALIF	ACTIVE
SAN ANTONIO AIR DEPOT	KELLY AIR FORCE BASE, SAN ANTONIO, TEXAS	ACTIVE
SAN BERNARDINO AIR DEPOT	NORTON AIR FORCE BASE, SAN BERNARDINO, CALIF	ACTIVE
WARNER ROBINS AIR DEPOT BA	ROBINS AIR FORCE BASE, ROBINS FIELD, GA	ACTIVE

## SPECIALIZED DEPOTS

822 AF SPECIALIZED DEPOT	ATLANTIC BOULEVARD, MAYWOOD, LOS ANGELES COUNTY, CALIF	ACTIVE
KIRTLAND AF SPECIALIZED DEPOT	KIRTLAND AFB, ALBUQUERQUE, NEW MEXICO	ACTIVE
MALLORY AF SPECIALIZED DEPOT (Formerly 830 AF Specialized Depot)	3300 JACKSON ROAD, MEMPHIS, TENN	ACTIVE
ROME AF SPECIALIZED DEPOT	GRIFFISS AIR FORCE BASE, ROME, N Y	ACTIVE
831 AF SPECIALIZED DEPOT	SHELBY, OHIO	ACTIVE
832 AF SPECIALIZED DEPOT	TOPEKA, KANS	ACTIVE
862 AF SPECIALIZED DEPOT	WILMINGTON PIKE, DAYTON, OHIO	ACTIVE
BINGHAMTON AF SPECIALIZED DEPOT	BINGHAMTON, N Y	EXCESS

## AVIATION FUEL STORAGE FACILITIES

RACON CREEK AF TANK FARM	MONACO, PA	ACTIVE
NORWALK AF TANK FARM #1	NORWALK, CALIFORNIA (WILSHIRE OIL CO.)	ACTIVE
NORWALK AF TANK FARM #2	NORWALK, CALIFORNIA	ACTIVE
PANAMA CITY AF TANK FARM	PANAMA CITY, FLA	ACTIVE

NOTES

~~RESTRICTED~~

# DEPOTS, INDUSTRIAL & RELATED INSTALLATIONS

## INDUSTRIAL FACILITIES

<i>name</i>	<i>location</i>	<i>status</i>
AIR FORCE PLANT #1 (GLENN L MARTIN NEBRASKA CO)	OFFUTT AIR FORCE BASE OMAHA, NEBR	INDUSTRIAL RESERVE
AIR FORCE PLANT #2 (NORTH AMERICAN AVIATION, INC.)	FAIRFAX FIELD KANSAS CITY, KANS	INDUSTRIAL RESERVE
AIR FORCE PLANT #3	TULSA MUNI APT TULSA, OKLA	INDUSTRIAL RESERVE
AIR FORCE PLANT #4 (CONSOLIDATED VULTEE AIRCRAFT CORP)	CARSWELL AIR FORCE BASE FORT WORTH, TEX	ACTIVE
AIR FORCE PLANT #6 (BELL ASSEMBLY PLANT)	DOBBINS AIR FORCE BASE MARIETTA, GA	INDUSTRIAL RESERVE
**AIR FORCE PLANT #8 (DOUGLAS AIRCRAFT CO INC - USED BY ConAC FOR RESERVE ACTIVITIES)	MENHEIM & HIGGINS RDS (ADJACENT TO O'HARE FIELD, CHICAGO INTL APT)	INDUSTRIAL RESERVE
*AIR FORCE PLANT #9 (NORTH AMERICAN)	INGLEWOOD, CALIF INGLEWOOD, CALIF	ACTIVE
*AIR FORCE PLANT #10 (NORTHROP AIRCRAFT)	HAWTHORNE, CALIF	ACTIVE
AIR FORCE PLANT #11 (FAIRCHILD AVIATION)	HAGERSTOWN, MD	ACTIVE
AIR FORCE PLANT #13 (BOEING AIRCRAFT CO)	WICHITA, KANS	ACTIVE
AIR FORCE PLANT #14 (LOCKHEED AIRCRAFT PLANT B--REALTY ONLY)	BURBANK, CALIF	ACTIVE
AIR FORCE PLANT #15 (NORTH AMERICAN AIRCRAFT)	LONG BEACH, CALIF	ACTIVE
AIR FORCE PLANT #16 (NORTH AMERICAN AIRCRAFT)	DOWNEY, CALIF	ACTIVE
air force plant #17 (BOEING AIRCRAFT ASSEMBLY)	SEATTLE, WASH	ACTIVE
*AIR FORCE PLANT #26 (ALLISON DIV., GMC ENGINES)	INDIANAPOLIS, IND	ACTIVE
*AIR FORCE PLANT #27 (PACKARD MOTOR CAR CO. ENGINES)	TOLEDO, OHIO	INDUSTRIAL RESERVE

NOTES: \* - PLANTS BUILT BY RFC, OWNERSHIP TRANSFERRED FROM RFC TO USAF, PLANTS WILL CONTINUE TO BE OPERATED BY PRIVATE ORGANIZATIONS AS PREVIOUSLY. (PUBLIC LAW 364 - NO REIMBURSEMENT).

\*\* - UNDER COMMAND JURISDICTION OF ConAC

# DEPOTS, INDUSTRIAL & RELATED INSTALLATIONS

<i>INDUSTRIAL FACILITIES</i>			
<i>name</i>		<i>location</i>	<i>status</i>
*AIR FORCE PLANT #28 (GENERAL ELECTRIC CO. ENGINES)		EVERETT, MASS	ACTIVE
*AIR FORCE PLANT #29 (GENERAL ELECTRIC CO. ENGINES)		WEST LYNN, MASS	ACTIVE
*AIR FORCE PLANT #30 (ALLISON DIV. GMC ENG. FLIGHT TEST)	WEIR COOK AIRPORT	INDIANAPOLIS, IND	ACTIVE
*AIR FORCE PLANT #31 (ICE RESEARCH)		WILLOW RUN, MICH	ACTIVE
*AIR FORCE PLANT #32 (LYCOMING DIV, AVIATION CORPS. ENGINES)		WILLIAMSPORT, PA	ACTIVE
*AIR FORCE PLANT #33 (WRIGHT AERONAUTICAL--TURBINE BLDG)		WOODRIDGE, N. J.	ACTIVE
AIR FORCE PLANT #34 (CALIFORNIA INSTITUTE OF TECHNOLOGY)		PASADENA, CALIF	ACTIVE
AIR FORCE PLANT #35 (EMERSON ELECTRIC)		WASHINGTON PARK, ILL	ACTIVE
*AIR FORCE PLANT #36 (WRIGHT AERONAUTICAL--CURTISS--WRIGHT FOUNDRY PLANT)		LOCKLAND, OHIO	INDUSTRIAL RESERVE
AIR FORCE PLANT #37		CLEVELAND, OHIO	ACTIVE
AIR FORCE PLANT #38		NIAGARA FALLS, N Y	ACTIVE
✓ AIR FORCE PLANT		MILWAUKEE, WIS	INDUSTRIAL RESERVE
✓ AIR FORCE PLANT		JOHNSON CITY, N Y	INDUSTRIAL RESERVE
✓ AIR FORCE PLANT		ADRIAN, MICH	INDUSTRIAL RESERVE

NOTES \* - PLANTS BUILT BY RFC, OWNERSHIP TRANSFERRED FROM RFC TO USAF, PLANTS WILL CONTINUE TO BE OPERATED BY PRIVATE ORGANIZATIONS AS PREVIOUSLY. (PUBLIC LAW 364 - NO REIMBURSEMENT)

# DEPOTS, INDUSTRIAL & RELATED INSTALLATIONS

## *USAF Procurement Field Offices*

BOSTON APPFO	BOSTON ARMY BASE, MASS	ACTIVE
CHICAGO APPFO	1616 E. HYDE PARK BLVD	ACTIVE
DAYTON APPFO	WRIGHT-PATTERSON AFB, OHIO	ACTIVE
DETROIT APPFO	W. WARREN & LOWY STS. DETROIT, MICH	ACTIVE
FORT WORTH APPFO	AIR FORCE PLANT #4, CARSWELL AFB	ACTIVE
LOS ANGELES APPFO	1206 SANTEE ST. LOS ANGELES, CALIF	ACTIVE
NEW YORK APPFO	67 BROAD ST. NEW YORK, N Y	ACTIVE

NOTES

# BOMBING AND GUNNERY RANGES

NAME - TYPE AND LOCATION OF RANGE	AREA UNDER JURISDICTION OF USAF	R E CODE	CLASS	STATUS	JURISDICTION		DISTANCE AND DIRECTION FROM PARENT BASE	TARGETS				RUNWAYS		REMARKS
					COMMAND	PARENT BASE (JOINT USE)		PRECISION	SKIP	DEMOLITION	OTHER	SPOTTING TOWERS	NUMBER	
<b>A</b> LAMOGORDO B & GR, N MEX	1,243,508	31	3	A	AMC	HOLLOWAY AFB	1 W	9	1	2	NO	5	30	2 RANGE CAMPS
AVON PARK B & GR - FLA	103,174	11	3	A	SAC 2 AF	MACDILL AFB	15 NE	7	1		YES			GENERAL BOMB RANGE
<b>B</b> EALE B & GR, CALIF	86,008	11	3	A	ATRC	MATHER AFB								
BIGGS R & P-R, TEX	Inc in Biggs AFB	11	3	A	SAC 8 AF	BIGGS AFB	5 N							
BOARIMAN PBR - ORE	95,986	11	3	I	SAC 15 A F	FAIRCHILD AFB	163 SW	4			NO	1	62	Includes Arlington Rg
<b>C</b> AMP PHILLIPS A-G GR - KANS	31,704	1	3	A	SAC 15 AF	SMOXY HILL AFB	13 WSW				NO			Includes Camp Site OO RG, & PBRIS #1 & #5
CARRINGTON ISLAND PBR - UTAH	1,768	20	3	A	SAC 15 AF	CASTLE AFB	79 ENE							RADAR BOMBING
CASPER A-G GR, PBR - WYO	20,482	35	3	E	AMC	CASPER AFB	23 NW			64	NO			
CASPER GGR - WYO	2,924	21	3	E	AMC	CASPER AFB	5 SE							SMALL ARMS RANGE
CEDAR KEYS #4 PBR - FLA			3	A	SAC 2 AF	MACDILL AFB	62 NW							OVERWATER RANGE
CEDAR KEYS #5 PBR - FLA			3	A	SAC 2 AF	MACDILL AFB	43 NW							OVERWATER RANGE
CLOVIS GGR - N MEX	3,982	12	3	I	ATRC	CLOVIS AFB	2 S							SMALL ARMS RANGE
CRATERS OF THE MOON A-A GR-IDA	495,980	35	3	E	SAC 15 AF	MOUNTAIN HOME AFB	110 E		1	1	NO			
<b>D</b> AVIS-MONTHAN POORMAN RG. ARIZ	4,727	35	3	A	SAC 15 AF	DAVIS-MONTHAN	1 SE							SMALL ARMS
DEMING #22, N MEX	960	35	3	A	SAC 8 AF	BIGGS AFB	48 NW	2			NO			E-5
TOW PBR - ME	6,582	11	3	E	ConAC 1 AF %	TOW AFB	20 NE				YES	1	45	NO TARGETS
<b>E</b> EGLIN P-R - FLA	0.5	11	3	A	APG	EGLIN AFB	5.2 N							SEE NOTE BELOW
EGLIN R-R - FLA	1	11	3	A	APG	EGLIN AFB	5 N							
EGLIN SKEET RG, FLA		11	3	A	APG	EGLIN AFB								

NOTES: All Eglin AFB ranges, with the exception of Santa Rosa Island Range, are located on Eglin AFB, which is Government owned under the jurisdiction of the U.S. Air Force.

% - Jurisdiction to be transferred to ADC upon Federalization of ANG units 1 Feb 1951.



~~RESTRICTED~~

# BOMBING AND GUNNERY RANGES

NAME - TYPE AND LOCATION OF RANGE	AREA UNDER JURISDICTION OF USAF	R E CODE	CLASS	STATUS	JURISDICTION		DISTANCE AND DIRECTION FROM PARENT BASE	TARGETS				RUNWAYS		REMARKS
					COMMAND	PARENT BASE (JOINT USE)		PRECISION	SKIP	DEMOLITION	OTHER	SPOTTING TOWERS	NUMBER	
EGLIN #1 A-G GR - FIA	353	11	3	A	APG	EGLIN AFB	15 NE			8	NO			LOW ALTITUDE, RKT RG
EGLIN #1a A-G GR - FIA	341	11	3	A	APG	EGLIN AFB	15 N			6	NO			FIXED GUNNERY, RKT RG
EGLIN #2 A-G GR - FIA	322	11	3	A	APG	EGLIN AFB	11 NE			6	NO			FIXED GUNNERY, RKT RG
EGLIN #2a A-G GR - FIA	328	11	3	A	APG	EGLIN AFB	6.5 N			6	NO			FIXED GUNNERY, RKT RG
EGLIN #3 A-G GR - FIA	335	11	3	A	APG	EGLIN AFB	10 NNW			6	NO			FIXED GUNNERY, RKT RG
EGLIN #3a A-G GR - FIA	362	11	3	A	APG	EGLIN AFB	16 NW			6	NO			FIXED GUNNERY, RKT RG
EGLIN #4 A-G GR - FIA	310	11	3	A	APG	EGLIN AFB	6.4 W			6	NO			FIXED GUNNERY, RKT RG
EGLIN #4a A-G GR - FIA	319	11	3	A	APG	EGLIN AFB	8 NW			6	NO			FIXED GUNNERY, RKT RG
EGLIN #5 A-G GR - FIA	354	11	3	A	APG	EGLIN AFB	13.2 NW			6	NO			FIXED GUNNERY, RKT RG
EGLIN #5a A-G GR - FIA	341	11	3	A	APG	EGLIN AFB	6.9 NW			6	NO			FIXED GUNNERY, RKT RG
EGLIN #6 A-G GR - FIA	354	11	3	A	APG	EGLIN AFB	16 NW			6	NO			FIXED GUNNERY, RKT RG
EGLIN #6a A-G GR - FIA	341	11	3	A	APG	EGLIN AFB	18 NW			6	NO			FIXED GUNNERY, RKT RG
EGLIN #7 A-G GR - FIA	335	11	3	T	APG	EGLIN AFB	19 WNW			6	NO			FIXED GUNNERY, RKT RG
EGLIN #7a A-G GR - FIA	109	11	3	T	APG	EGLIN AFB	14 W			6	NO			FIXED GUNNERY, RKT RG
EGLIN #21 RANGE, FIA		11	3	A	APG	EGLIN AFB	0.5 S							ARMAMENT TEST
EGLIN #22 SP RANGE, FIA		11	3	A	APG	EGLIN AFB	0.5 S							CLIMATIC HANGAR
EGLIN #26 A-A GR, FIA		11	3	A	APG	EGLIN AFB	12 NW							TOW TARGET
EGLIN #27 A-A GR, FIA		11	3	A	APG	EGLIN AFB	9.5 NNW							TOW TARGET
EGLIN #28 A-A GR, FIA		11	3	A	APG	EGLIN AFB	16 NNW							TOW TARGET
EGLIN #29 A-A GR, FIA		11	3	A	APG	EGLIN AFB	8.2 WNW							TOW TARGET
EGLIN #30 A-A GR, FIA		11	3	A	APG	EGLIN AFB	15 W							TOW TARGET
EGLIN #31 A-A GR, FIA		11	3	A	APG	EGLIN AFB	12 W							TOW TARGET
EGLIN #32 OVERWATER, FIA			3	A	APG	EGLIN AFB	17 WSW							

NOTES: All Eglin AFB ranges, with the exception of Santa Rosa Island Range, are located on Eglin AFB, which is Government owned under the jurisdiction of the U. S. Air Force.

~~RESTRICTED~~

# BOMBING AND GUNNERY RANGES

NAME - TYPE AND LOCATION OF RANGE	AREA UNDER JURISDICTION OF USAF	R E CODE	CLASS	STATUS	JURISDICTION		DISTANCE AND DIRECTION FROM PARENT BASE	TARGETS				SPOTTING TOWERS	RUNWAYS		REMARKS
					COMMAND	PARENT BASE (JOINT USE)		PRECISION	SKIP	DEMOLITION	OTHER		NUMBER	LONGEST (00)	
EGLIN #33 OVERWATER, FLA			3	A	APG	EGLIN AFB	14.2 WSW								
EGLIN #34 OVERWATER, FLA			3	A	APG	EGLIN AFB	12 SW								
EGLIN #35 OVERWATER, FLA			3	A	APG	EGLIN AFB	9 SW								
EGLIN #36 OVERWATER, FLA			3	A	APG	EGLIN AFB	8.2 SW								
EGLIN #37 OVERWATER, FLA			3	A	APG	EGLIN AFB	9.2 SE								
EGLIN #38 OVERWATER, FLA			3	A	APG	EGLIN AFB	12.7 SE								
EGLIN #39 OVERWATER, FLA			3	A	APG	EGLIN AFB	16.5 SE								
EGLIN #40 OVERWATER, FLA			3	A	APG	EGLIN AFB	21.5 SE								
EGLIN #41 OVERWATER, FLA			3	A	APG	EGLIN AFB	25.5 SE								
EGLIN #42 OVERWATER, FLA			3	A	APG	EGLIN AFB	29 SE								
EGLIN #43 OVERWATER, FLA			3	A	APG	EGLIN AFB	33 SE								
EGLIN #44 OVERWATER, FLA			3	A	APG	EGLIN AFB	37 SE								
EGLIN #45 OVERWATER, FLA			3	A	APG	EGLIN AFB	41 SE								
EGLIN #50 PBR, FLA		11	3	A	APG	EGLIN AFB	6.5 SE	1		1	YES				WHITE POINT CHOCTAWHATCHEE BAY
EGLIN #51 PBR, FLA	834	11	3	A	APG	EGLIN AFB	8 E	1			YES				
EGLIN #52 PBR, FLA	3,183	11	3	A	APG	EGLIN AFB	12.5 NE			15	YES				GUNNERY, BOMBING & ROCKET
EGLIN #53 ROCKET RANGE, FLA	96	11	3	A	APG	EGLIN AFB	8 NE	1			YES				CHOCTAWHATCHEE BAY HAMMOCK POINT
EGLIN #54 PBR, FLA	5	11	3	A	APG	EGLIN AFB	1.5 E			1	YES				
EGLIN #55 PBR, FLA	96	11	3	A	APG	EGLIN AFB	20.5 NE	1			YES				
EGLIN #56 PBR, FLA		11	3	A	APG	EGLIN AFB	16 NE								
EGLIN #57 PBR, FLA	770	11	3	A	APG	EGLIN AFB	12 ENE	1		2	YES				GUNNERY, BOMBING & ROCKET
EGLIN #58 PBR, FLA	11	11	3	I	APG	EGLIN AFB	14.6 NE	1			NO				SONIC RECORDING BIG HAMMOND BAY, SONIC- RECORDING (OVERWATER)
EGLIN #59 PBR, FLA		11	3	A	APG	EGLIN AFB	16 E	1			NO				

NOTES: All Eglin AFB ranges, with the exception of Santa Rosa Island Range, are located on Eglin AFB, which is Government owned under the jurisdiction of the U.S. Air Force.

~~RESTRICTED~~

# BOMBING AND GUNNERY RANGES

NAME - TYPE AND LOCATION OF RANGE	AREA UNDER JURISDICTION OF USAF	R E C O D E	C L A S S	S T A T U S	JURISDICTION		D I S T A N C E A N D D I R E C T I O N F R O M P A R E N T B A S E	T A R G E T S				R U N W A Y S		R E M A R K S
					C O M M A N D	P A R E N T B A S E (J O I N T U S E)		P R E C I S I O N	S K I P	D E M O L I T I O N	O T H E R	S P O T T I N G T O W E R S	N U M B E R	
EGLIN #60 PBR, FLA		11	3	I	APG	EGLIN AFB	6 SW					NO		BLACK POINT (OVERWATER)
EGLIN #61 PBR, FLA		11	3	I	APG	EGLIN AFB	5.8 SW					NO		SMACK POINT (OVERWATER)
EGLIN #62 PBR, FLA	1,200	11	3	I	APG	EGLIN AFB	20 NE					NO		UNDEFEATED DEMOLITION
EGLIN #63 PBR, FLA	1,200	11	3	I	APG	EGLIN AFB	15.5 ENE	1				NO		
EGLIN #65 PBR, FLA	14	11	3	I	APG	EGLIN AFB	16 NE	1		1		NO		
EGLIN #66 PBR, FLA		11	3	I	APG	EGLIN AFB	10 NE	1						
<b>F</b> ORBES R-R, KANS	360	12	3	I	AMC	FORBES AFB	1 S							
<b>G</b> ODMAN PBR, KY	45	11	3	A	TAC	GODMAN AFB								ON FORT KNOX MILITARY RESERVATION, 2ND ARMY
GODMAN GR, KY		11	3	I	TAC	GODMAN AFB	-							ON FORT KNOX MILITARY RESERVATION, 2ND ARMY
GUADALUPE B & GR, N MEX	492,211	31	3	A	SAC 8 AF	BIGGS AFB	160 SW	1				NO		BOMBING OVERWATER & AERIAL GUNNERY RANGE
GREAT WACHIPONGO INLET, VA.			3	A	TAC	LANGLEY AFB (NAVY)	10 NW							
GRENIER A-G GR, PBR, N H	2,826	11	3	E	ConAC, 1 AF	GRENIER AFB (NAVY)	10 W	1				YES		FORMERLY NEW BOSTON RG
GUIDED MISSILES LAUNCHING SITE (See Santa Rosa)														
<b>H</b> ILL R-R, UTAH	23	12	3	A	AMC	HILL AFB	7 ESE							
<b>I</b> NDIAN SPRINGS GGR, NEV	25,470	11	3	I	ATRC	INDIAN SPRINGS AFB								
<b>K</b> EESSLER R-R, MISS	2,784	36	3	A	ATRC	KEESLER AFB	12 N							
KIRTLAND S-1, PBR, N MEX	1,320	35	3	A	SWC	KIRTLAND AFB	25 SW	1				NO		

NOTES: All Eglin AFB ranges, with the exception of Santa Rosa Island Range, are located on Eglin AFB, which is Government owned under the jurisdiction of the U.S. Air Force.  
% - Jurisdiction to be transferred to ADC upon Federalization of ANG units 1 February 1951.

~~RESTRICTED~~

# BOMBING AND GUNNERY RANGES

NAME - TYPE AND LOCATION OF RANGE	AREA UNDER JURISDICTION OF USAF	R E C O D E	C L A S S	S T A T U S	JURISDICTION		D I S T A N C E A N D D I R E C T I O N F R O M P A R E N T B A S E	T A R G E T S				R U N W A Y S		R E M A R K S	
					C O M M A N D	P A R E N T B A S E (J O I N T U S E)		P R E C I S I O N	S K I P	D E M O L I T I O N	O T H E R	S P O T T I N G T O W E R S	N U M B E R		L O N G E S T (00)
LAS VEGAS B & GR, NEV	3,129,866	35	3	A	ATRC	NELLIS AFB	35 NNW	15	1		3	YES	17	50	INCLUDES FORMER TONOPAH B & GR A-G GR & SMALL ARMS RANGE
LITTLE CREEK B & GR, DELA	1,890	24	3	I	EADF	DOVER AFB	5 NE	1	1		7	NO			
LOWRY B & GR, COLO	59,819	11	3	A	ATRC	LOWRY AFB	15 SE	5				NO			FORMERLY BUCKLEY B & GR
MARCH R-R, CALIF	661	20	3	A	15 AF	MARCH AFB	3 N								ALSO KNOWN AS BOX SPRINGS RIFLE RANGE 5 A-G GUNNERY - OQ RG AERIAL GUNNERY
MATAGORDA ISLAND B & GR, TEX	*61,250	20	3	A	SAC BAF	BERGSTROM AFB					9	NO	4	40	
MELROSE #2 PBR, NMEX	2,560	12	3	E	SAC BAF	WALKER AFB	88 NE	1				NO			
MIDLAND #14 (S-10) PBR, TEX	1,259	12	3	A	SAC BAF	CARSWELL AFB		2				NO			17 SSW MIDLAND, TEXAS
MIDLAND #21 (S-3) PBR, TEX	960	12	3	A	SAC BAF ADC	CARSWELL AFB		2				NO			30 S MIDLAND, TEXAS
MONOMOY PT, PBR, MASS	1,357	11	3	I	EADF ADC	OTIS AFB (NAVY)		1			8	NO			MOSTLY OVERWATER
MOSES LAKE GGR, WASH	623	12	3	A	WADF ADC	LARSON AFB (SPOKANE AFB)	2 E								JEEP MOVING TARGET RANGE
MOSES LAKE #1 A-G GR, WASH	27,642	20	3	A	WADF ADC	LARSON AFB (SPOKANE AFB)	32 SW		2		16	NO	2	25	
MOSES LAKE #2 A-G GR, WASH	5,120	20	3	I	WADF ADC	LARSON AFB (SPOKANE AFB)	23 SSW				8	NO			
MOSES LAKE #1 (E) PBR, WASH	3,840	11	3	A	WADF ADC	LARSON AFB (SPOKANE AFB)	12 SW	1				YES			
MOSES LAKE #2 (E) PBR, WASH	2,560	11	3	A	WADF ADC	LARSON AFB (SPOKANE AFB)	20 SW	1				NO			
MOSES LAKE #3 (E) PBR, WASH	2,560	11	3	A	WADF ADC	LARSON AFB (SPOKANE AFB)	27 SW	1				YES			
MOUNTAIN HOME GGR, IDAHO	6,442	10	3	I	SAC 15 AF	MOUNTAIN HOME AFB	3 N								SMALL ARMS RANGE
MOUNTAIN HOME A-G GR, IDAHO	17,917	20	3	E	SAC 15 AF	MOUNTAIN HOME AFB	66 SSE				28	NO			
MOUNTAIN HOME #1 PBR, IDAHO	2,564	11	3	E	SAC 15 AF	MOUNTAIN HOME AFB	18 SW			1		NO			DEMOLITION RANGE
MOUNTAIN HOME #2 PBR, IDAHO	2,552	11	3	E	SAC 15 AF	MOUNTAIN HOME AFB	13 SSW	2				NO			
MOUNTAIN HOME #3 PBR, IDAHO	2,563	20	3	I	SAC 15 AF	MOUNTAIN HOME AFB	27 SSW	2				NO			
MOUNTAIN HOME #4 PBR, IDAHO	2,605	20	3	I	SAC 15 AF	MOUNTAIN HOME AFB	42 S	10				NO			
MOUNTAIN HOME POWER TURRET SKEET RANGE, IDAHO	360	11	3	I	SAC 15 AF	MOUNTAIN HOME AFB									

NOTES: \* - Includes Air Base

~~RESTRICTED~~

# BOMBING AND GUNNERY RANGES

NAME - TYPE AND LOCATION OF RANGE	AREA UNDER JURISDICTION OF USAF	R E CODE	CLASS	STATUS	JURISDICTION		DISTANCE AND DIRECTION FROM PARENT BASE	TARGETS				RUNWAYS		REMARKS	
					COMMAND	PARENT BASE (JOINT USE)		PRECISION	SKIP	DEMOLITION	OTHER	SPOTTING TOWERS	NUMBER		LONGEST (00)
MUROC B & GR, CALIFORNIA	Included in Edwards	10	3	A	AMC	EDWARDS AFB		3							A-G GR, PBR
<b>O</b> SAGE #3 PBR, KANSAS	3,032	20	3	A	SAC 15 AF ADC	SMOKY HILL AFB	91 SE	1				YES			
OSCODA A-A GR, MICHIGAN		20	3	I	EADF ADC	OSCODA AFB	70 SE								OVERWATER RANGE
OSCODA PBR A-G GR, MICHIGAN	18,760	20	3	A	EADF ADC	OSCODA AFB	18 NW								PBR NOT ACTIVE
OSCODA GGR, MICHIGAN	1,520	20	3	A	EADF ADC	OSCODA AFB	3 W								SMALL ARMS RANGE
OSCODA A-A GR, MICHIGAN			3	A	EADF	OSCODA AFB	2 E								OVERWATER RANGE
<b>P</b> LUM TREE ISLAND PBR, VA	3,276	11	3	A	TAC	LANGLEY AFB	3 NE	5				YES			
<b>R</b> APID CITY PBR #1, S DAK	10,012	20	3	A	SAC 8 AF	RAPID CITY AFB	60 N	1				NO	1	15	
RAPID CITY GGR, S DAK	1,497	12	3	A	SAC 8 AF	RAPID CITY AFB	3 NE								(GGR POORMAN)
RAPID CITY A-A GR, S DAK	341,726	24	3	A	SAC 8 AF	RAPID CITY AFB	56 SE					NO			NO TARGETS FORMERLY BALLANDS RANGE ON BARKSDALE AFB
RESERVATION B & GR, IA	20,470	11	3	I	ATRC	BARKSDALE AFB		2	1		10	NO			10 A-G TARGETS
<b>S</b> AHUARITA B & GR, ARIZ	18,456	12	3	A	SAC 15 AF	DAVIS-MONTHAN AFB	15 S	2			1	NO	1	55	INCLUDES PBR #1 & #2, OQ GR & CAMP SITE
SANTA ROSA ISLAND, FLA	1,280	11	3	A	APG	EGLIN AFB	9 SW					NO			All Altitude Speed Course
SAYLOR CREEK AERIAL GR, IDAHO	113,520	20	3	I	SAC 15 AF	MOUNTAIN HOME AFB (NG)	30 SE	2				NO			
SEVEN MILE AIR FORCE GR, WASH	906	20	3	A	SAC 15 AF	FATRCHILD AFB									SMALL ARMS RANGE
SHAPE ISLAND BR	7	11	3	I	Hq Command	BOLLING AFB (NAVY)									CHESAPEAKE BAY
SHIP SHOAL IS, PBR, VA	**	15	3	I	TAC	LANGLEY AFB (NAVY)	32 NE	1							NIGHT PHOTO
SHEPPARD AFB RIFLE RANGE, TEX	690	12	3	A	ATRC	SHEPPARD AFB	11 W								
SPECIAL WEAPONS BR, No. 1															

NOTES \*\* Ship Shoal Island PBR 600 Sq Mi permitted to Air Force by Veterans Administration.

~~RESTRICTED~~

~~RESTRICTED~~

# BOMBING AND GUNNERY RANGES

NAME - TYPE AND LOCATION OF RANGE	AREA UNDER JURISDICTION OF US AF	R E CODE	CLAS	STATJ'S	JURISDICTION		DISTANCE AND DIRECTION FROM PARENT BASE	TARGETS				SPOTTING TOWERS	RUNWAYS		REMARKS
					COMMAND	PARENT BASE (JOINT USE)		PRECISION	SKIP	DEMOLITION	OTHER		NUMBER	LCW/EST (00)	
SPLIT ROCK A-A GR, WYOMING	480,160	35	3	E	ATRC	LOWRY AFB	55.5 SW	1				YES			
SHEEP MOUNTAIN GGR, NEVADA	46,934	11	3	A	ATRC	NELLIS AFB	8 E								SMALL ARMS RANGE
<b>T</b> YNDALL A-A GR, FLA	1,600,000		3	A	AU	TYNDALL AFB	70 S								OVERWATER.
<b>W</b> ENDOVER B & GR, UTAH	1,819,568*	31	3	A	SAC 15 AF	CASTLE AFB	1 E	15		5	NO	1	71	3 A-G GR 3 TOW TARGETS	
WILCOX A-G GR, ARIZONA	30,723	20	3	A	SAC 15 AF	DAVIS-MONTHAN AFB	61 E	3	(1)	16	NO			16 GROUPS OF A-G TARGETS & CAMP SITE INACTIVE	
WILLIAMS B & GR, ARIZ	2,222,335	1	3	A	ATRC	WILLIAMS AFB	80 SW				NO	21	62	INCLUDES AJO AF AUX, 6 AUX FLDS, YUMA A-A & AJO.	

NOTES: \* Includes Air Base

~~RESTRICTED~~



~~RESTRICTED~~

## (by parent USAF base) BOMBING AND GUNNERY RANGES

BARKSDALE AIR FORCE BASE, LOUISIANA  
Reservation B & GR

BERGSTROM AIR FORCE BASE, TEXAS  
Matagorda Island B & GR

BIGGS AIR FORCE BASE, TEXAS  
Biggs R & P-R  
Deming #22 PBR  
Guadalupe B & GR

BOLLING AIR FORCE BASE, D C  
Sharpe Island BR

CARSWELL AIR FORCE BASE, TEXAS  
Midland #14, (S-10) PBR  
Midland #21, (S-3) PBR

CASTLE AIR FORCE BASE, CALIFORNIA  
Wendover B & GR  
Carrington Island PBR  
Special Weapons BR No 1

CASPER AIR FORCE BASE, WYOMING  
Casper GGR  
Casper PBR & A-G GR

CLOVIS AIR FORCE BASE, NEW MEXICO  
Clovis GGR

DAVIS-MONTHAN AIR FORCE BASE, ARIZONA  
Poorman Range  
Sahuarita B & GR  
Willcox A-G GR

DOVER AIR FORCE BASE, DELAWARE  
Little Creek B & GR

DOW AIR FORCE BASE, MAINE  
Dow PBR

EGLIN AIR FORCE BASE, FLORIDA

Eglin P-R  
Eglin Skeet Rg  
Eglin R-R  
Eglin #1 A-G & Rkt Rg  
Eglin #1a A-G & Rkt Rg  
Eglin #2 A-G & Rkt Rg  
Eglin #2a A-G & Rkt Rg  
Eglin #3 A-G & Rkt Rg  
Eglin #3a A-G & Rkt Rg  
Eglin #4 A-G & Rkt Rg  
Eglin #4a A-G & Rkt Rg  
Eglin #5 A-G & Rkt Rg  
Eglin #5a A-G & Rkt Rg  
Eglin #6 A-G & Rkt Rg  
Eglin #6a A-G & Rkt Rg  
Eglin #7 A-G & Rkt Rg  
Eglin #7a A-G & Rkt Rg  
Eglin #21 Special Range  
Eglin #22 Special Range  
Eglin #26 A-A GR  
Eglin #27 A-A GR  
Eglin #28 A-A GR  
Eglin #29 A-A GR  
Eglin #30 A-A GR  
Eglin #31 A-A GR  
Eglin #32 Overwater  
Eglin #33 Overwater  
Eglin #34 Overwater  
Eglin #35 Overwater  
Eglin #36 Overwater  
Eglin #37 Overwater  
Eglin #38 Overwater  
Eglin #39 Overwater  
Eglin #40 Overwater  
Eglin #41 Overwater  
Eglin #42 Overwater  
Eglin #43 Overwater  
Eglin #44 Overwater  
Eglin #45 Overwater  
Eglin #50 PBR  
Eglin #51 PBR  
Eglin #52 PBR  
Eglin #53 Rocket Range  
Eglin #54 PBR  
Eglin #55 PBR  
Eglin #56 PBR  
Eglin #57 PBR  
Eglin #58 PBR  
Eglin #59 PBR

(E) CONTINUED

Eglin #60 PBR  
Eglin #61 PBR  
Eglin #62 PBR  
Eglin #63 PBR  
Eglin #65 PBR  
Eglin #66 PBR  
Guided Missiles Launching Site  
Santa Rosa Island Special  
GUIDED MISSILES LAUNCHING SITE  
Santa Rosa Island Special

EDWARDS AIR FORCE BASE, CALIFORNIA  
Muroc B & GR

FAIRCHILD AIR FORCE BASE, WASHINGTON  
Boardman (Oregon) PBR  
Seven Mile AF Gunnery Range - GGR

FORBES AIR FORCE BASE, KENTUCKY  
Forbes R-R

GODMAN AIR FORCE BASE, KANSAS  
Godman PBR  
Godman GR (Poorman Range)

GRENIER AIR FORCE BASE, NEW HAMPSHIRE  
Grenier A-G GR & PBR

HILL AIR FORCE BASE, UTAH  
Hill AFB R-R

HOLLOMAN AIR FORCE BASE, NEW MEXICO  
Alamogordo B & GR

INDIAN SPRINGS AIR FORCE BASE, NEVADA  
Indian Springs GGR

KEESLER AIR FORCE BASE, MISSISSIPPI  
Keesler R-R

NOTES:

~~RESTRICTED~~



# abbreviations

A	ACTIVE (STATUS) REF. AFR 85-1	AU	AIR UNIVERSITY	EXPER	EXPERIMENTAL
A-A GR	AIR TO AIR GUNNERY RANGE	AUX	AUXILIARY		
AC & SS	AIR COMMAND & STAFF SCHOOL	AV	AVIATION	FLD	FIELD
A/D	AIR DEPOT	AWC	AIR WAR COLLEGE	FPHA	FEDERAL PUBLIC HOUSING ADMINISTRATION
ADC	AIR DEFENSE COMMAND			FTR	FIGHTER
ADiv	AIR DIVISION	B & GR	BOMBING AND GUNNERY RANGE		
ADM	ADMINISTRATION	BH	BOMBARDMENT HEAVY	GGR	GROUND GUNNERY RANGE
ADRM	AIRDROME	BL	BOMBARDMENT LIGHT	GRD	GROUND
ADV	ADVANCE	BM	BOMBARDMENT MEDIUM		
AF	AIR FORCE	BMBDR	BOMBARDIER	HQ	HEADQUARTERS
AFB	AIR FORCE BASE	BOMB	BOMBARDMENT	HQ COMD	HEADQUARTERS COMMAND
AFPF0	AIR FORCE PROCUREMENT FIELD OFFICE	BR	BOMBING RANGE		
AFT	AIR FREIGHT TERMINAL	BTS	BASIC TRAINING SCHOOL	I	INACTIVE (STATUS) REF. AFR 85-1
ATRC	AIR TRAINING COMMAND	BSC	BASIC		
AFTS	AIR FORCE TECHNICAL SCHOOLS			LAB	LABORATORY
A-G GR	AIR TO GROUND GUNNERY RANGE	c	CAPACITY OF RUNWAY	LR	LONG RANGE
AIR RES	AIR RESERVE	CEN	CENTER	LRPGD	LONG RANGE PROVING GROUND DIVISION
AMC	AIR MATERIEL COMMAND	CEN INSTR SCH	CENTRAL INSTRUCTORS SCHOOL		
AMEI	ADVANCE MULTI ENGINE & INSTRUCTOR	ConAC	CONTINENTAL AIR COMMAND	MAAMA	MIDDLETOWN AIR MATERIEL AREA
ANG	AIR NATIONAL GUARD	CON DEP	CONTROL DEPOT	MATS	MILITARY AIR TRANSPORT SERVICE
APG	AIR PROVING GROUND			MED	MEDICINE
APS	AIRPLANE PILOT SCHOOL	d	DESIGNED CAPACITY OF RUNWAY	MGR	MACHINE GUN RANGE
APT-Apt	AIRPORT			MIT	MAINTENANCE OF INDIVIDUAL TRAINING
ARDC	AIR RESEARCH & DEVELOPMENT COMMAND	E	EXCESS (STATUS) REF. AFR 85-1	MOAMA	MOBILE AIR MATERIEL AREA
ARS	AIR RESCUE SERVICE	EADF	EASTERN AIR DEFENSE FORCE	MOD	MODIFICATION
ASGD	ASSIGNED	ENG	ENGINE	MT	MOUNTAIN
ATS	AIR TACTICAL SCHOOL	ENGR	ENGINEER	MUNI	MUNICIPAL

# abbreviations

NAS	NAVAL AIR STATIONS	RKT	ROCKET	VLR	VERY LONG RANGE
NAV & BMBDR SCH	NAVIGATOR & BOMBARDIER SCHOOL	R & D	RESEARCH AND DEVELOPMENT	WADF	WESTERN AIR DEFENSE FORCE
NCO	NON-COMMISSIONED OFFICER	R & P-R	RIFLE AND PISTOL RANGE	WAF	WOMEN IN THE AIR FORCE
NG	NATIONAL GUARD	R-R	RIFLE RANGE	WRAMA	WARNER-ROBINS AIR MATERIEL AREA
		RTC	RESERVE TRAINING CENTER		<u>CLASS</u> (REF. AFR 85-1)
O	OTHER US GOVT INSTALLATIONS (CLASS) REF. AFR 85-1	S	SURPLUS (STATUS) REF. AFR 85-1	1	Primary
OCAMA	OKLAHOMA CITY AIR MATERIEL AREA	SAAMA	SAN ANTONIO AIR MATERIEL AREA	2	Secondary
OCS	OFFICER CANDIDATE SCHOOL	SAC	STRATEGIC AIR COMMAND	3	Minor
OOAMA	OGDEN AIR MATERIEL AREA	S/B	SUB-BASE	4	Reserve Forces
ORD	OVERSEAS REPLACEMENT DEPOT	SBAMA	SAN BERNARDINO AIR MATERIEL AREA	5	Industrial
		SCH	SCHOOL		
PAE	PORT OF AERIAL EMBARKATION	S/D	SPECIALIZED DEPOT		<u>CATEGORIES</u> used in this Directory indicate the determination made by Hq USAF that an installation is eligible for:
PBA	PUBLIC BUILDINGS ADMINISTRATION	SE	SINGLE ENGINE	I	Constructions with 25 year life expectancy an Installation Planning Board and FHA sponsored housing.
PBR	PRECISION BOMBING RANGE	SMAMA	SACRAMENTO AIR MATERIEL AREA	II	Construction with 25 year life expectancy and an Installations Planning Board.
POE	PORT OF EMBARKATION	SPECL	SPECIALIZED	III	Construction with 25 year life expectancy.
POW	PRISONER OF WAR	SQ	SQUADRON	IV	Construction with 10 year life expectancy and an Installations Planning Board.
P-R	PISTOL RANGE	STA	STATION	V	Construction with 10 year life expectancy.
		SWC	SPECIAL WEAPONS COMMAND	VI	No determination made.
QM	QUARTERMASTER	SV	SERVICE		
		TAC	TACTICAL AIR COMMAND		
RCN	RECONNAISSANCE	TGT	TARGET		
REPL DEP	REPLACEMENT DEPOT	TNG	TRAINING		
RFC	RECONSTRUCTION FINANCE CORPORATION				
RG	RANGE	USMA	UNITED STATES MILITARY ACADEMY		

(DETACH ON THIS LINE)

SUBJECT: MODIFICATIONS OF INSTALLATIONS INFORMATION

DATE

(DETACH ON THIS LINE)

DATE \_\_\_\_\_

SUBJECT: MODIFICATIONS OF INSTALLATIONS INFORMATION

TO: DEPUTY CHIEF OF STAFF, MATERIEL

HQ, U.S. AIR FORCE, WASHINGTON 25, D. C.

(ATTN: DIRECTORATE OF INSTALLATIONS)

NECESSARY CHANGES, ADDITIONS TO OR MODIFICATIONS OF INFORMATION PRESENTED IN USAF INSTALLATIONS DIRECTORY, DATED JANUARY 1970. DETERMINED BY COMPARISON WITH RECORDS OF THIS OFFICE ARE LISTED BELOW.

- a. NAME OF STATION: (GIVE ANY NAME PREVIOUSLY OFFICIALLY USED FOR THIS INSTALLATION)  
(1) \_\_\_\_\_ (3) \_\_\_\_\_  
(2) \_\_\_\_\_ (4) \_\_\_\_\_
- b. DISTANCE AND DIRECTION FROM CITY \_\_\_\_\_
- c. CITY AND STATE \_\_\_\_\_
- d. CLASS REF. AFR 85-1 \_\_\_\_\_
- e. CATEGORY REF. AFR 85-1 \_\_\_\_\_
- f. STATUS REF. AFR 85-1 \_\_\_\_\_
- g. TYPE OF INSTALLATION AND ACTIVITY \_\_\_\_\_
- h. ASSIGNMENT AND SUB-COMMAND \_\_\_\_\_
- i. JOINT USE \_\_\_\_\_
- j. AIR MATERIEL AREA \_\_\_\_\_
- k. R & U PERFORMED BY \_\_\_\_\_
- l. NON-USAF USERS \_\_\_\_\_
- m. ACRES UNDER USAF JURISDICTION \_\_\_\_\_
- n. REAL ESTATE CODE REF. AFR 85-1 \_\_\_\_\_
- o. RUNWAYS  
(1) ELEVATION \_\_\_\_\_  
(2) NUMBER \_\_\_\_\_  
(3) LENGTH OF LONGEST \_\_\_\_\_  
(4) STRENGTH IN POUNDS \_\_\_\_\_ (BEARING CAPACITY, NOTE WHETHER DESIGN OR TEST)
- p. HOUSING: OFFICERS \_\_\_\_\_ (HOUSING CAPACITY, FOR DEFINITION SEE PAGE A)  
EM \_\_\_\_\_
- q. BOMBING AND GUNNERY RANGES AND MISCELLANEOUS INSTALLATIONS  
(1) NAME \_\_\_\_\_  
(2) TYPE \_\_\_\_\_
- r. NON-AIRFIELD INSTALLATIONS \_\_\_\_\_
- s. OTHER CHANGES, ADDITIONS OR MODIFICATIONS \_\_\_\_\_  
\_\_\_\_\_  
\_\_\_\_\_  
\_\_\_\_\_  
\_\_\_\_\_  
\_\_\_\_\_  
\_\_\_\_\_  
\_\_\_\_\_

SIGNED \_\_\_\_\_  
TITLE \_\_\_\_\_  
INSTALLATION \_\_\_\_\_

~~restricted~~

~~restricted~~

IRISNUM= 00472664  
OLDACC= 5-4207-33  
CLASS= UNCLASSIFIED  
PUB\_DATE= 01-01-1951  
MAIN= DEPARTMENT OF AIR FORCE  
CALL= K168.113-1  
REEL= 11961  
IRISREF= K1262  
FRAME= 34  
FRAMELIST= 73  
INDEXID= 26  
REL\_DATE= 07-28-1992  
ABSTRACT= DETAILS INFORMATION ON UNITED STATES AIR FORCE ZONE OF INTERIOR INSTALLATIONS.  
LISTS FACILITIES, CURRENT UTILIZATION, COMMAND, AND MISSION.  
ADMIN= NONE  
TITLE\_AE= ZONE OF INTERIOR INSTALLATIONS DIRECTORY