

SPARTAN AIRCRAFT COMPANY
AUXILIARY FIELD NO. 1
 No. Acres - 100
 LEASE DATA - Rent - \$800 per year
 Date - Sept 1 1940. Term - 10 yrs. to Dec 31, 1951
 Renewal - By payment one year rental for 4 years.
 Notice on rent check.
 Lessor - Mrs. W. M. Egan.
 Agent for Louis Scheuchle heirs
 Buildings - Removable.

GRAZE OVER ENTIRE AREA

NORTH 1 MI.
 EAST 3 MI. TO U.S. HWY. NO. 69
 NORTH 8 MI. TO HAZKELL OKLA.

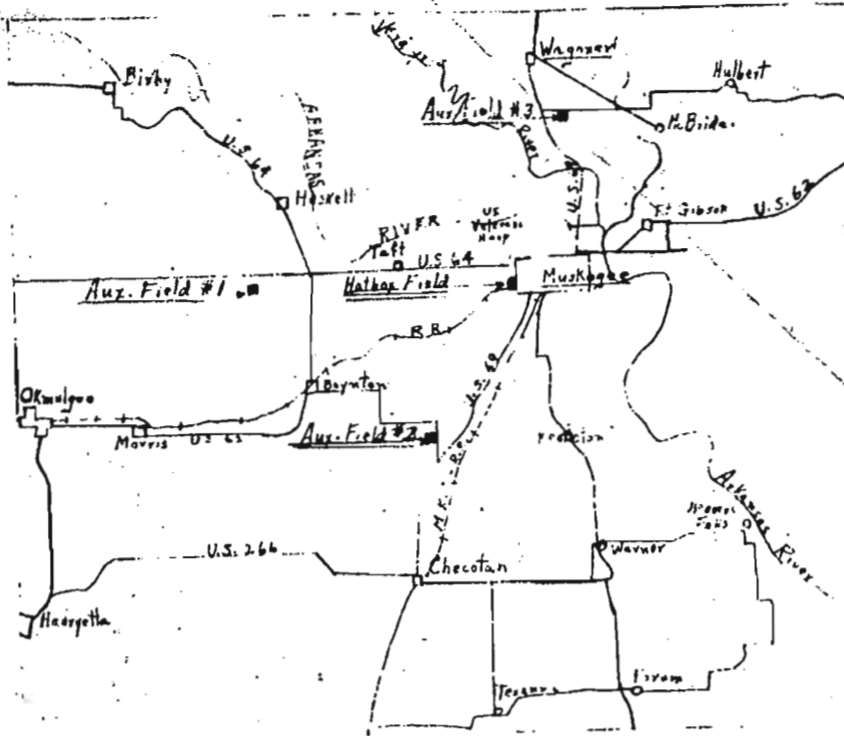

2.4 MI. TO MUSKOGEE BUSINESS DISTRICT

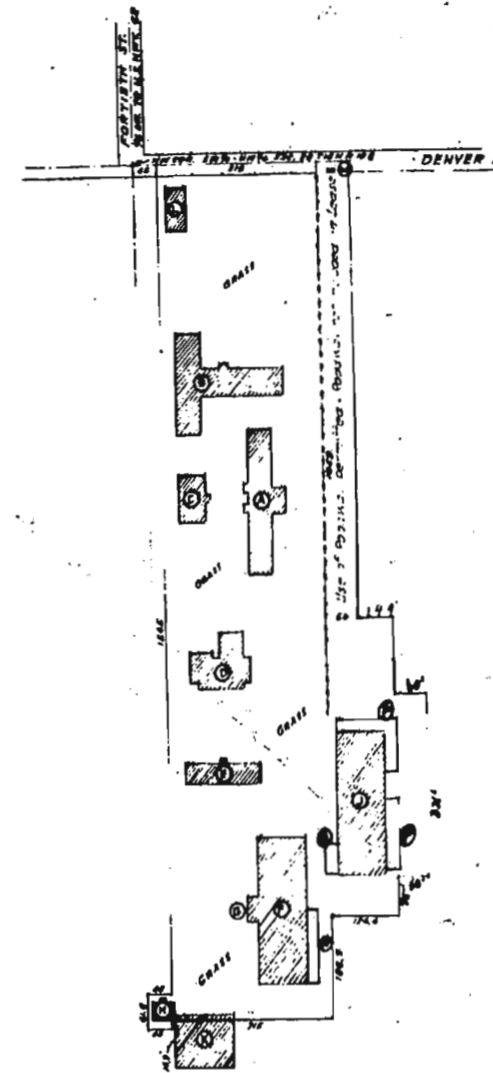

SCHEDULE OF BUILDINGS

A. BARRACK NO. 1	48' x 270'
B. BARRACK NO. 2	48' x 121' - 48' x 122'
C. CLASS ROOM	32' x 50'
D. MISS HALL	38' x 48' - 48' x 126' 3"
E. ADMINISTRATION BLDG.	48' x 120'
F. HANGAR NO. 1	104' x 276'
G. REPAIR SHOP	38' x 48' - 23' 6" x 48' 3"
H. HANGAR NO. 2	104' x 276'
I. HANGAR - LEASED FROM CITY	
L. GYMNASIUM	32' x 50'
M. GUARD HOUSE 1648	
N. LINE TOWER 1838	
O. CARPENTER SHOP	24' x 57'
P. LEANTOS - HANGAR #2	98' 97' 141' x 2.5
Q. GARBAGE HOUSE	9' x 15'
R. TENNIS COURT	38' x 84'
S. VOLLEY BALL COURT	24' x 24'
T. BASKET BALL COURT	46' x 94'

SPARTAN AIRCRAFT COMPANY

MUSKOGEE FIELD
 No. Acres - 12.55
 Rent - \$12,000 per yr. Maximum
 Term - One year
 Renewable Sept 14 thru 1950
 30 days notice required for renewal
 Lessor - City of Muskogee, Okla.

NORTH 1 MI. TO U.S. HWY. NO. 69
 NORTH 1 MI. TO HAZKELL, OKLA.

SPARTAN AIRCRAFT COMPANY

AUXILIARY FIELD NO. 2

No. Acres - 140
 LEASE DATA
 60 Acres
 Rent - \$180 per year
 Date - Oct 28 1940
 Pay Rent Oct 1 each year
 Four yearly renewals - 10
 be noted on Rent check
 Lessor - Moraine E. G. C. Miller & Emma J. F. C. D. Edwards.
 Buildings - Removable

80 Acres
 Rent - \$240 per year
 Date - Oct 28 1940
 Pay Rent Oct 1 each year
 Four yearly renewals
 No renewal agreement required
 Lessor - C. D. Edwards
 Buildings - Removable

GRAZE OVER ENTIRE AREA

SCALE 1" = 400'

SCALE 1" = 200'

GRAZE OVER ENTIRE AREA

SPARTAN AIRCRAFT COMPANY

AUXILIARY FIELD NO. 3

No. Acres - 180
 LEASE DATA - Rent - \$500 per year
 Date - Dec 26 1940 - Term - 10 Dec 31 1951
 Renewal - By payment one yr. rent for 4 yrs.
 Notice on rent check
 Lessor - J. R. & Corneille Reinhardt
 Buildings - Removable

SOUTH 3/4 MI. TO U.S. HWY. 69
 EAST 7/8 MI. ON HWY. 69 TO OKTAWA, OKLA.

RG 270 SPARTAN AIRCRAFT PL 412
 OKLA 58 ACCESSION 58A542
 LOC A06947

PLOT PLAN
SPARTAN AIRCRAFT COMPANY
FLYING FIELDS
MUSKOGEE OKLAHOMA
 Drawn by H. W. HUGHES November 7 1942